WEATHER
For tri-state area: Increasing cloudiness followed by snow Sunday; somewhat warmer tonight and Sunday.

EAST LIVERPOOL REVIEW

Complete News Coverage of Wellsville, Midland, Chester and Newell

HOME EDITION

ESTABLISHED IN 1879 | The Associated Press, United Press International News Service | EAST LIVERPOOL, OHIO, SATURDAY, FEBRUARY 17, 1940. | THREE CENTS | TWELVE PAGES

DEMOCRATS FIX JULY 15 AS DATE FOR CONCLAVE

Farley Sets Time Following Announcement Of G. O. P. Of Its Convention

By The Associated Press.

MIAMI, Fla., Feb. 17—The 1940 Democratic national convention will meet in Chicago beginning Monday, July 15, to select nominees for president and vice president.

Postmaster General James A. Farley, acting as chairman of the Democratic national committee, made the announcement at a press conference here today.

He had been empowered by the committee to choose the date and promised a decision "satisfactory to all".

He acted just one day after the Republican committee picked Philadelphia for its convention and set the date for June 24.

It had been assumed generally in advance that the Democratic party would hold its sessions after the Republicans had made their nominations and written their platform.

There will be a lapse of three weeks between the start of the Republican meeting and the Democratic convention.

Farley said he would have set the Chicago sessions to start a week earlier, on July 8, but this would have required delegates from distant states to be traveling July 4.

Philadelphia Gets G. O. P. Convention

By The Associated Press.

Philadelphia won over Chicago for the Republican meeting, offering $200,000 in cash and the auditorium and concessions to boot. This had the effect of raising its bid to around $250,000. Chicago took the position it was not up for "auction and made no cash offer, but promised to meet all convention expenses, which normally run around $125,000.

Philadelphia was chosen by G. O. P. leaders in Washington yesterday after they had set June 24 as the opening day of the rally.

Republican officials worked today on plans for publication Monday of the bulky "program" report of Dr. Glenn Frank of Chicago, chairman of an unofficial committee of 150. This document is intended to state the case against the Roosevelt administration and outline basic data for the 1940 platform.

Negro Leader Complains

Two years in the making, the report was subjected to an attack from within the party's own ranks even before publication.

Robert R. Church, Memphis Negro leader, who said he held a proxy for Mrs. R. R. McLane of Nashville, national committee-woman from Tennessee, complained that the Frank report is "entirely lacking" in a program for the Negro voters.

He proposed that a special unit be created in the party's national committee with $100,000 to spend in gathering and disseminating, mostly to the Negro press, "factual data" affecting the race's political and economic security.

Although the committee wound up its work yesterday, a committee on arrangements for the convention, headed by Ralph E. Williams of Oregon, vice chairman of the national committee, was called today to appoint some subcommittees. It is this group's duty also to pick a temporary convention chairman and "keynoter", but Williams said this will not be done for a couple of months.

The June 24 data was selected in executive session where a majority argued against jockeying with the Democrats to determine who should pick 1940 standard bearers and write a platform first. It means the Republicans will cut their normal post-convention campaign short only a couple of weeks, since it has been their habit to nominate the second week in June.

STATE GROUP AGREES TO BACK ROOSEVELT

Donahey Will Get Support If President Doesn't Run

By The Associated Press.

COLUMBUS, Feb. 17 — Ohio's Democratic central and executive committee members formally declared today that the state's delegation to the national convention should support President Roosevelt if he desires renomination.

The "harmony" meeting directed that if Mr. Roosevelt eliminates himself as a candidate, the delegation should support Sen. Vic Donahey as the first choice "favorite son" and National Committeeman Charles Sawyer of Cincinnati as the second choice.

Names of Donahey and Sawyer will be designated formally on ballots as the choices of delegate-candidates sponsored by the state organization.

James W. Huffman of Columbus, son-in-law of Sen. Donahey, cast the sole negative ballot against the Roosevelt resolution. Speculation arose immediately as to whether Donahey would accept the favorite son role because of the announced support for Roosevelt.

ECONOMIST TESTIFIES. David J. Saposs, chief economist for the national labor relations board, is shown testifying before the house committee investigating the board here he said, in response to questions, that he was a member of the Socialist party while attending the University of Wisconsin.

SAWYER TO SHUN GOVERNOR RACE

Claims Decision Is Made In Best Interest Of Party

By The Associated Press.

COLUMBUS, Feb. 17 — Charles Sawyer of Cincinnati, Democratic national committeeman and the party's gubernatorial nominee in 1938, announced today he will not enter this year's primary.

"Having eliminated myself as a candidate," Sawyer said, "I hope that the Democrats of our beloved state can agree upon someone far abler than I who will bring harmony into our ranks and lead us to a proud and glorious victory."

Sawyer said he has been urged by both Democrats and Republicans to run for governor but that many others felt his entry into the contest "would create and perpetuate discord."

Presides Over Meeting

Sawyer won the Democratic nomination in 1938 after a bitter primary fight against Martin L. Davey. The party was split badly and was routed by the Republicans in the November election.

The national committeeman's statement was made just before he was chosen to preside over a joint "harmony" session of the state central and executive committees.

"I carefully have considered both views," Sawyer said. "Truthfully, I have little ambition to hold office or have a title. All of my life I have had, and still have, a desire to be of public service.

"After much thought my course now seems clear to me.

"Many years ago I learned that a man can accomplish more if he is not looking for anything himself. I have decided to be in that position at this time. I am not a candidate. I want nothing for myself. I want only the chance to work freely for the people of Ohio in whose behalf the Democratic party has wrought so nobly in years gone by.

"Having eliminated myself as a candidate, I hope that the Democrats of our beloved state can agree upon someone far abler than I who will bring harmony into our ranks and lead us to a proud and glorious victory."

NEW TAXES UNLIKELY, SENATE LEADER SAYS

Barkley Thinks Budget Cuts Will Obviate Necessity

By The Associated Press.

WASHINGTON, Feb. 17 — Sen. Barkley of Kentucky, the Democratic leader, indicated today that he believes congressional slashing of appropriations will obviate the necessity for new taxes.

President Roosevelt has recommended $460,000,000 of new levies to meet "emergency" defense costs and thus keep the federal debt within the $45,000,000,000 limit fixed by congress.

Barkley's statement was prompted obviously by the action of both house and senate in trimming appropriations asked by the President.

The house preserved its record in this respect yesterday when it passed a $965,779,000 naval appropriation bill, after cutting out $1,000,000 requested to improve the harbor at Guam.

Almost without debate, the chamber accepted the action of its appropriations committee in cutting the bill $111,700,000 below the President's budget estimates.

The President's objection to curtailment of funds to start two new 45,000-ton battleships was expected, however, to result in attempts in the senate to restore funds for this purpose.

Barkley predicted that congress will wind up its work about June 1 if it does not consider new taxes.

British Send Finn SOS

LONDON, Feb. 17—In an editorial titled "SOS" the Daily Mail last night declared the United States "should face realities and should give Finland help of real value in her hour of peril."

FRANCE SPEEDS WAR MATERIAL TO AID OF FINNS

Planes, Guns And Munitions Now In Defenders' Hands Paris Source Claims

By The Associated Press.

PARIS, Feb. 17 — Military sources said today France has opened her stocks of war material, both old and modern, to help the Finns fight Russia.

Planes, anti-tank guns, heavy artillery, automatic weapons and large quantities of other munitions have arrived in Finland, these sources said.

Among the consignments said to have been put to use already by the Finns at the front was a shipment of hand grenades which left France Jan. 15.

First Comprehensive Report

The statement by military sources is the first comprehensive report of French aid to Finland since the League of Nations approved assistance to the embattled republic.

"Many French planes' have joined the Finnish squadrons," the military spokesman said.

The French declined to give exact figures on various types of material because such information would be of use to Russia.

They said, however, that at the request of the Finnish government French heavy artillery of World war patterns and modern anti-tank guns had been dispatched.

Will Continue To Send Aid

"Finland has an unlimited credit in our old material," a French spokesman said. He added that through a skillfully-devised transport system all the aid had arrived safely.

France will continue to send aid, the spokesman declared.

Military dispatches from Finland indicated, French sources said, the Finnish situation is serous, but "not critical."

French experts pointed out that although the Russians have a foothold in the first Finnish defense line, there exist "six or seven" additional lines which are fortified strongly.

BUSSES BEARING 100 PUPILS LOST IN SNOW

Texas Children Unheard Of After Blizzard Strikes

By The Associated Press.

LUBBOCK, Tex., Feb. 17—Three school busses loaded with approximately 100 children from schools at Tahoka, 35 miles south, have been missing since 4 p. m. yesterday in one of the worst blizzards the south plains has experienced in years.

Officials in Tahoka said they are "uneasy, but not alarmed."

Crews aboard tractors began breaking through the snowdrifts on blocked highways along the routes of the busses.

E. I. Hill, editor of the Lynn county News at Tahoka, believes the missing children found overnight shelter in areas remote from telephones.

Hundreds of automobiles remained stalled in the drifts of highways throughout the south plains. A bright sun offered hope that the blizzard soon will relax its grip.

Four hundred high school students were marooned for a time last night as a 60-mile-an-hour wind whipped a 13-inch snowfall into huge drifts.

21 HANDED JAIL, PRISON TERMS IN BURIAL CASE

By The Associated Press.

CINCINNATI, Feb. 17—Twenty-one defendants in the Arlington Park cemetery case face jail or prison terms. Sentences were imposed late yesterday by U. S. District Judge MacSwinford.

Sentences for nine others, in what the government charged was a $1,200,000 burial plot fraud, were suspended. The terms of imprisonment range from 60 days to five years.

Four are to go on trial June 3.

Those sentenced yesterday had pleaded guilty to charges of mail fraud and conspiracy. The heaviest penalty was imposed on Morton Gilbert, former head of the Arlington sales organization, sentenced to five years in a penitentiary.

Norway Protest Follows Britain's Seizure Of Prisoners On Nazi Ship

BERLIN BRANDS ACTION SWINISH AND DASTARDLY

Sources Speak Of 'Incident' As Seizure; Shooting Of Crew Members Hit

By The Associated Press.

BERLIN, Feb. 17 — Authorized German sources today described as "one of the most dastardly, swinish actions in history" the attack by British warships on the German ship Altmark and the shooting of members of her crew.

The sources spoke of the incident as "the seizure" of the German vessel, although it was not clear from other sources that she was in British possession.

The German spokesmen said the attack, in Norwegian territorial waters, has evoked "the sharpest protest issued since the beginning of the war against any action in the war"—referring to a vigorous protest lodged by the reich's minister in Oslo against Norway's failure to prevent the British naval action.

They declared the affair is comparable to a German U-boat suddenly entering New York harbor, boarding the great British liner Queen Mary now anchored there and lustily shooting down her crew.

Compared To 1807 Bombing

The British action was described as in grossest violation of international law and compared to the British bombardment of Copenhagen in 1807.

The German minister in Norway, these sources said, immediately made a vigorous protest to the Norwegian government, demanding full restitution of the ship and indemnity for those killed and wounded. He left open all doors for further German demands on the grounds that Norway is responsible for not protecting the Altmark.

"I protest most sharply against this unexampled violation of international law," the German minister wrote in part. He described the situation as exceedingly grave, adding that "the most serious consequences will ensue" unless Norway meets the German demands.

Contrasted With DNB Report

Today's German reaction was in contrast with that taken last night by DNB, the official news agency, in announcing that the Altmark, by skillful maneuvering and the interposition of two Norwegian gunboats, had eluded a British destroyer.

The serious view of the case by Berlin authorities was emphasized when foreign representatives, for the first time since the close of the Polish campaign, were invited to a Sunday conference at the Wilhelmstrasse.

Authorized sources gave vent to indignation with terms such as "bestial piracy" and "reversion to medieval practices."

Captain Tells Story

They said that the Altmark, being embedded in ice, was virtually on Norwegian soil when the British attacked.

According to the Altmark's captain, the ship was traveling one and a half miles off the Norwegian coast between Stavangerfjord and Gristiansand yesterday when he sighted three Blenheim (British) planes overhead.

They apparently were sending

(Turn To GERMANY, Page 2)

CHARLES WEST GIVEN $7,500 FEDERAL POST

By The Associated Press.

WASHINGTON, Feb. 17—Charles West, former Ohio representative and once White House emissary to congress, started on a $7,500-a-year job today.

West, appointed a member of the processing tax board of review, has been out of federal office since Secretary Ickes closed his office in the interior department two years ago.

He became President Roosevelt's contact man on Capitol Hill while still a member of the house. He continued in that unofficial capacity after being appointed under secretary of the interior in 1935.

Last Finn Civilians Flee Viipuri; 100 Red Bombers Move Inland

Karelian Battle Believed To Be Nearing Peak Of Fury; Tampere Seen Target

By The Associated Press.

HELSINKI, Feb. 17 — The Finnish army ordered removal of the few remaining women and children from Viipuri today, it was reported, as the gigantic Soviet Russian drive on the Karelian isthmus entered its 17th day with the Finns losing some positions less than a score of miles from the city.

Posting of notices in Helsinki for the class of 1898 to come to the colors indicated the Finnish plight, meanwhile.

This call for men 41 and 42 years of age followed calls within the last three days for those of 42 to 44.

As more than 100 Russian bombers were sighted over southern Finland, flying towards the important industrial city of Tampere, foreign military observers said the big battle of the Karelian isthmus is nearing the peak of fury.

One observer said the Finnish army should be able to withstand smashes even harder than those for the last 17 days without giving way suddenly. After that, he predicted, there should be a lull in the costly Russian offensive.

This should provide time for consolidating positions before another drive starts.

One woman reaching here today said she and others who had special permission to remain in Viipuri after the general removal of several weeks ago had to leave now as a precaution because Viipuri is so close to the fighting lines it is subject to frequent air raids.

Only one civilian was reported killed in yesterday's raids.

On the Karelian isthmus, the great Red army thrust that began Feb. 1 is exerting severest pressure at Taipale, on the shore of Lake Ladoga, and between Hatjalahdenjarvi and the Vuoksi river, the Finns said.

The Vuoksi is a broad, meandering water system, almost as much lake as river, that links big Lake Ladoga with the Finnish chain of Saimaa lakes.

At a defile between this river and Lake Muolo, "the enemy succeeded in penetrating to our positions," a Finnish communique said. A similar acknowledgement came from east of the Summa sector, but the Finns said Russian losses were "heavy" and that attacks elsewhere were repelled.

The village of Summa, wrecked by more than two weeks of artillery bombardment, was admitted to be held at least partly by the Russians.

(A Red army communique reported capture of 22 more Finnish positions, bringing to 175 the number claimed in the current drive against Finland's Mannerheim line.)

Exact location of the fighting lines is a military secret, but the gravity with which the Finns regard the isthmus struggle is more evident than at any time since the Russian invasion began Nov. 30.

Summa is only a score of miles from Viipuri, Finland's second largest city, which apparently is the immediate Soviet objective.

There was no let-up today in the titantic assault of the Russian forces against the Mannerheim line's system of staggered fortifications. However, the Finnish military headquarters limited further information to yesterday's communique dealing with Thursday's fighting.

No Comment!

By The Associated Press.

HELSINKI, Feb. 17 — The Finnish foreign office has made no comment on Sweden's decision to refuse Finland the help of her armed forces.

However, the Hufvudstadsbladet, a Swedish language newspaper here, said "public opinion in Sweden certainly soon will assert itself in this matter judging from the manner in which the Swedish people have reacted to fateful developments on our eastern border and to air raids against our peaceful communities."

Finns Lose More Positions As Russians' Huge Drive Enters Its 17th Day

DRESDEN AVE.'S WIDENING URGED

Highway Official Discusses Plan With Leaders Here

Members of the roads and streets committee of the Chamber of Commerce, city officials and interested property owners Friday afternoon began discussion with state highway officials on widening Dresden ave. as a state road project.

Coming here for the conference in the Chamber offices was E. R. McCullough of New Philadelphia, state highway department division engineer.

Although Mr. McCullough saw no immediate hope for state funds for the project, he told Chamber members and city officials his office will prepare an estimate of the cost of the work and submit it to them so they can make some plans to finance it.

From Diamond To Ninth St.

The project would continue the improvement of U. S. route 30 to its junction with state route 7 at the new Horn Switch improvement project and on to the first traffic light on Dresden ave.

Three years ago the state highway department, with federal aid, widened Third st. from the Chester bridge to Market st. At present the department is building a roadway from West Eighth st. to Dresden ave. which takes route 7 traffic out of the Diamond and runs it straight into route 30.

Dresden ave. now is 40 feet from curb to curb. Under the improvement it would be widened 2 feet on each side and repaved from the Diamond to West Ninth st.

May Seek WPA Aid

Mr. McCullough said his department approves the project, but that some time will be needed to work out details of financing and planning. He suggested that possibly WPA aid might be enlisted under the sponsorship of either the city or state highway department.

The highway engineer also discussed the repaving and widening of Pennsylvania ave. between downtown and the East End with Mayor O. Earl Greenawalt and City Engineer George Bloomgren, but was unable to stay here long enough to examine the site.

City officials indicated they are planning to request state aid on the paving of the road, which is Ohio route 39.

U.S. Democrat Leader Charges 'Coercion' In Ohio Special Election

By The Associated Press.

COLUMBUS, Feb. 17—An official of the Democratic national committee charged today that there were indications "attempts will be made to intimidate voters" in the 17th and 22nd Ohio congressional district special election Feb. 27.

Victor Hunt Harding, executive secretary of the Democratic congressional campaign committee, asked Atty. Gen. Robert Jackson in a telegram "to be ready to take necessary action."

Harding earlier charged Ed D. Schorr, Ohio Republican chairman, with forcing highway department employes to vote for J. Harry McGregor, Republican in the 17th district.

Griffith Sent Copy

Sending a copy to Earl Griffith, secretary of state and chief election officer, Harding wrote to McGregor:

"If you or any of your agents repeat your action or any other method to intimidate or coerce voters in either district, appropriate steps will be taken and the department of justice already has been notified," Harding said in his letter.

He charged that there is "positive documentary proof" that Schorr directed that the "full power and authority of the highway department be used to force the nomination of McGregor," and that there is "full evidence Schorr's orders were obeyed."

Harding said that the "documentary evidence" included a memorandum by Schorr to the highway department, attached to which was a letter purportedly signed by Schorr saying that Republican headquarters had indorsed McGregor and it was "the duty of all Republicans" to support him. Also attached was a list of highway department employes in the 17th district.

Schorr Issues Statement

Highway Director Robert S. Beightler and his personnel director, J. W. Wilson, said they knew nothing of any political activity by department employes.

Schorr declared in a formal statement:

"The letter of Capt. Victor Hunt Harding of California regarding the congressional campaign in the 17th district of Ohio reflects a high degree of political inexperience. If it will help California and Washington, D. C., for us to harbor him in Ohio for a few days, we shall not object."

'CHILD BRIDE' SLAYS HUSBAND IN DISPUTE

By The Associated Press.

NEW MARTINSVILLE, W. Va., Feb. 17—Crying continually, Mrs. Okey Long, 16, a "child bride" four years ago, pleaded today she didn't know a shotgun was loaded when she grabbed it in anger and killed her 27-year-old husband.

Sheriff Frank Berger said the shooting occurred at a snowbound farm home 23 miles from here as Long returned to find his wife aroused over his long absence to get medicine for a sick cow.

A coroner's jury held that Long's death "came as a result of wounds caused by a shotgun in his wife's hands." The young widow was jailed here without charge pending hearing Monday.

CITY LEAVES 130 WORKERS UNPAID

Auditor Seeks Tax Advance But Council Must Act

Approximately 130 of East Liverpool's municipal employes today passed the first payless payday of 1940 when city officials were unable to raise approximately $7,000 to meet salaries for the first half of February.

There is not enough money on hand in the city treasury, Auditor E. Allan McKeever reported. An advance of tax money from the county cannot be obtained until council passes its appropriation ordinance providing for payrolls.

Mr. McKeever today went to Lisbon to confer with officials of the county auditor's office.

Appropriation Not Requested

City councilmen now are preparing the annual appropriation ordinance, but City Solicitor Carroll P. Lynch said he has not been asked yet to draw it up.

Meetings have been held among various members of the council and the finance committee every night this week but two to complete appropriations. In a general caucus Thursday night, all appropriations were approved unanimously except one—that for two additional patrolmen in the police department.

Two councilmen opposed the addition on the grounds "the present force is not operating at full efficiency." They were Charles Rumberger and Harry Wilson.

Members of the finance committee indicated the ordinance will be offered for consideration Monday night, but will not be passed until a special meeting later in the week, probably Wednesday night.

If county officials maintain their present stand, this would mean a tax advance could not be made to the city for payrolls until Thursday and city employes could not get their checks until then unless some other funds came in.

Officials Approve Plan

Meanwhile, both Mayor O. Earl Greenawalt and Safety-Service Director William Watkin expressed themselves in favor of council's demand that requisitions be made for all city purchases.

Both pointed out that legislation exists requiring use of requisitions but that they have not been issued for some time.

"It always has been the practice of my administrations to use the requisitions whenever possible," Mayor Greenawalt said, "and we will use them this time."

He explained that in cases where the city is low in funds, bills are contracted but cannot be certified by the auditor and thus requisitions cannot be made. Most of these bills eventually are cleaned up, he said.

TEMPERATURES

DAM 8. Friday noon 27, Friday 6 p. m. 31, Friday midnight 20, today 6 a. m. 14, today noon 36. Maximum 36, minimum 14. No precipitation.

AIRPORT. Maximum 37, minimum 8. Low temperature forecast tonight 18 to 23.

Wanted — Men to attend Power Class at First M. E. Church, 5th & Jackson, every Sunday morning at 10. — Ad.

'HAND-TO-HAND' CLASHES OCCUR ABOARD CRAFT

Sharp Oslo Note Based Upon English Boat's Violation Of Territorial Water

By The Associated Press.

OSLO, Norway, Feb. 17—Norway protested sharply to Britain today over the action of a British warship in boarding the German steamer Altmark and removing British prisoners after a desperate hand-to-hand battle in Norwegian territorial waters.

Five German seamen were reported killed in the struggle when the German craft took refuge in Gjessingfjord near Stavanger.

Norway was reported to have asked Britain to return the British prisoners, pay compensation and in the future respect Norwegian sovereignty and territorial waters.

More Than 300 Rescued

Rescue of 300 to 400 British merchant seamen from the Altmark was reported by the British admiralty at London.

At the same time the Altmark battle was in progress, the admiralty said, the German tanker Baldur, was seen passing outside territorial waters. The Baldur crew scuttled her when the British demanded she halt.

The admiralty said it had searched for the Altmark since the battle of Montevideo, which brought eventual destruction of the pocket battleship Admiral Graf Spee.

Ship Renewed Search

The imprisoned seamen were from seven merchant ships sunk by the Admiral Graf Spee, the admiralty said.

Two days ago, it reported, it was learned that the Altmark was trying to sneak into a German port by using the peculiar coastal formations of the Norwegian fjords.

British planes and destroyers were sent to apprehend her.

On the word of the Norwegian commander that the ship had been examined in Bergen the day before and that no prisoners were aboard, the British withdrew.

Last night, on new orders from the admiralty, the Cossack reentered the fjord. The Altmark maneuvered to try to ram the Cossack, the admiralty related, but instead ran aground stern-first.

Fight Follows Boarding

The British seamen boarded the stranded ship, a fight ensued and all the imprisoned merchant sailors were saved.

Answering questions concerning the Altmark an authoritative British spokesman declared that if the British navy had not intervened Norwegian territorial waters would have been made a channel for the unneutral act of conveying prisoners of war to Germany.

He asserted that the British government is confident the Norwegian government would not have permitted such prisoners to be taken over Norwegian territory.

The spokesman said there had been continued use of Norwegian waters by Germany in order to escape British naval pursuit and to perform acts of war against Britain and other states.

Norwegian Communique Cited

The dramatic encounter between the British warships and the Altmark was described in a Norwegian communique published here which said:

"The German steamer Altmark yesterday afternoon arrived in Gfessingfjord escorted by a Norwegian torpedo boat. The ships were stopped by two British destroyers giving warning shots.

"Soon after five Ohio British torpedo boats and a British warship arrived. The Norwegian vessel protested twice and the Altmark and Norwegian torpedo boat entered Gjessingfjord while the British ships disappeared outside territorial waters.

Sharp Protest Made

"Later in the evening one of the British destroyers returned using searchlights. About 11 p. m., (5 p. m., East Liverpool time) a British warship followed and stopped alongside the Altmark taking on board some of the British citizens who had been on the German ship wherafter the British warship disappeared.

"The Norwegian foreign office

(Turn To NORWAY, Page 2)

VALLEY REGION FACES WEEK OF RAIN, SNOW

By The Associated Press.

CLEVELAND, Feb. 17—Weather outlook for the week beginning Monday:

Ohio valley and Tennessee—Rain or snow in the Ohio valley and rain in Tennessee at beginning of the week and precipitation mostly in the form of rain latter part of week; temperature mostly near normal, except warmer in middle of week.

Great Lakes — Frequent snows, mostly light; cold as a whole.

Cooking School To Solve Household Problems

TWO problems that harass virtually every housewife — how to save steps and what to do with left-overs — will be discussed at The Review's 14th Cooking School next week by Mrs. Emily M. Lautz, recognized homemaking expert.

The school will open Tuesday morning at 9:30 and continue through Friday, each class starting at the same hour and lasting till 11:30. It will be held at the Ceramic theater.

Because Mrs. Lautz has blended practical experience with thorough training and personal investigation, she is well-qualified to talk on these two problems as well as to demonstrate the latest ideas in cookery.

She also will show latest mechanical "wife savers", supplied by participating merchants and firms. The demonstration cooking dishes will be carried home by her pupils.

Attendants at the Cooking School, which is free, will receive recipe sheets bearing numerous suggestions for making the task of cooking a pleasure. The pupils are urged to bring pencils and notebooks to take down Mrs. Lautz' words of wisdom and they are invited to bring in questions of any sort pertaining to their homemaking troubles.

The newest fashions in appetite teasers, easy ways to make those dishes that timid wives have hesitated to try, and original ways to present the familiar menus will be explained in her demonstrations and lectures.

Mrs. Lautz sees homemakers as "builders". She pictures them as "the real backbone of the nation—the power behind the men and the growing children who start out daily, nourished and refreshed."

"Well-chosen foods," she says, "will accent the harmony of the family gathering. Meal-time is a reunion in the majority of families, and the wise homemaker can build this event into a time of anticipation by deliberate advance planning."

Her Cooking School talks will take up the proper combinations of foods that make a meal healthful and delightful. Don't miss this unusual opportunity.

GENERAL GAINS SWEEP MARKET

Steels Lead The Upturn Of Most Active Saturday

By VICTOR EUBANK
Associated Press Staff Writer

NEW YORK, Feb. 17—Securities traders matched increased battle hostilities abroad today with a run-up of stock prices.

Gains of major fractions to two points appeared all over the big board in one of the most active Saturdays of the year. The short session's transactions moved at a rate of about 400,000 shares.

Although steels led the climb, it was not essentially a "war baby" market, for some pacifistic concerns hit their highest quotations in more than a year.

Sudden Upturn Surprises

The analysts who worried a few weeks ago when stock prices failed to rally in step with increased industrial activity were hard pressed to explain the sudden upturn in the face of reports of now-decreasing manufacturing rates.

Most widely accepted theory was that the recently low level of quotations had been thoroughly tested by traders and proved a stable foundation upon which to calculate the effects of possible increases in trade resulting from wider European demands.

The 1939-40 record setters included Cluett Peabody, Brooklyn-Manhattan Transit preferred, Loft and Cleveland Graphite Bronze.

Best Advances Listed

Most interesting of all was the gain in B-M-T which, in the last week, has jumped more than 13 points on indications that New York city virtually is assured of unifying its great transportation systems, after 21 years of negotiations.

Among the session's best advancers were U. S. Steel, Bethlehem, Republic, Youngstown, Westinghouse, International Nickel, Continental Can, Hall Printing Co., Du Pont, Johns-Manville and Western Union.

CHICAGO GRAIN

CHICAGO, Feb. 17—Profit-taking as a result of yesterday's sharp closing wheat price upturn and selling inspired by reports of good snows in the southwestern grain belt caused an opening decline in wheat prices here today.

This selling offset the official Argentine government forecast which reduced sharply estimates of wheat production there this season.

Opening ⅛-¼ cents lower, May $1.03-$1.02⅞, July $1.01-$1.00⅛, wheat later held near this range. Corn started ⅛-¼ higher, May 56⅞-⅞, July 57⅞-⅛.

PITTSBURGH GRAIN

Prices quoted are wholesale and in carlots.

Wheat—No. 2 red winter, local, $1.02-1.03.

Hay—Standard timothy, $16.00-16.50; No. 2 timothy, $13.50-15.00; No. 3 timothy, $11.50-12.00; No. 2 clover, mixed, $14.00-15.00; No. 2 clover, $14.00-15.00.

Oats—No. 2 white, 52-53c; No. 3 white, 51½-52c.

Corn—No. 2 yellow, shelled, 68-68⅛c; No. 3 yellow, shelled, 66½-67⅛c; No. 4 yellow, shelled, 64½-65½c.

PITTSBURGH PRODUCE

Butter — Unsettled extra, 29½c; standard, 29½c; 89 score, 29¼c; 88 score, 29c.

Eggs—Easy; hennery white, 25c; white standard, 24c; current receipts 22c.

Poultry—Market steady; heavy hens, 17-19c. Leghorn springers, 12-13c; old roosters, 10-11c; young turkeys, toms, 15-17c; young turkeys, hens, 18-20c. Ducks, 14-15c; Rock springers, 17-18c; Red springers, 15-17c; Leghorn hens, 12-14c; stags, 10-12c. Geese, 13-15c. Ducks, 13-14c.

EAST LIVERPOOL MARKETS

Wholesale	
Butter	32c
Eggs local fresh	23c-27c
Retail	
Butter	38c
Eggs (local fresh)	28c-32c
POULTRY	
Yearling	18c
Springers	21c

YOUNGSTOWN PRODUCE

Eggs	
Firsts	26c
Extras	27c
Extra whites	28c
Butter	
Rolls	32c
Prints	33c
Poultry Prices	
Leghorn hens	10-11c
Heavy hens	15-16c
Roasting chickens	15-17c
Ducks	13-14c
Turkeys	15-22c
Leghorn broilers	14-15c
Heavy springers	15-17c
Geese	14c
Wholesale Dressed	
Leghorn hens	15-17c
Heavy hens	20-23c
Roasting chickens	23-25c
Ducks	25c
Turkeys	25-30c
Leghorn broilers	21-25c
Heavy broilers	24-26c
Geese	25c

CLEVELAND PRODUCE

CLEVELAND, Feb. 17 — Butter steady; creamery extras in tubs in 100-case lots: furnished by the Cleveland butter and egg board: 33; standards 32.

Eggs, steady; prices paid shippers extras 57 lb and up candled light yolks clear 22½; current receipts 55 lb and up 21.

Government graded eggs, U. S. large white in cases 39½; U. S. standards large in cases; U. S. extras medium white in cases 29; U. S. standards medium white in cases 29.

Apples—½-bu baskets, 15c-30c.

Beets—½-bu baskets, topped 35c-50c.

Carrots—Baskets, ½-bu 50c-55c, 24-lb cartons 60c.

Celery Cabbage — Baskets 75c-90c, ordinary quality 45c.

Lettuce—24-qt. baskets, 65c-70c, few 75c.

Mushrooms—Pints 11c-12½c.

Oyster Plant—Baskets, doz bunches 75c-$1.00.

Parsley—Pecks, curly 30c-50c.

Parsnips — Pecks 35c-45c, 10 lb. cartons 45c.

Potatoes — 100-lb sacks $1.25-$2.00.

Radishes—Baskets, 2 doz, hothouse 75c-90c, poorer 65c.

Squash—Hubbard, per lb 1c.

Turnips — Pecks 30c-35c, ½-bu 40c-50c, 12-lb cartons 35c.

Watercress—Pecks $1.50-$1.75.

Apples—½ bu. baskets 15-30c.

Beets—½ bu. baskets, topped 35-50c.

Carrots—Baskets, ½ bu. 50-55c, 24 lb. cartons 60c.

Celery cabbage—Baskets 75c-80c, ordinary quality 45c.

Lettuce—24-qt. baskets 60-65c.

Mushrooms—Pts. 11-12½c; pounds 20-22½c.

Oyster plant — Baskets, dozen bunches 75c-$1.00.

Parsley—Pks, curly 30-50c.

Parsnips—Pks. 35-45c, 10 lb. cartons 45c.

Potatoes—100 lb. sacks $1.25-$2.00.

Radishes—Baskets, 2 dozen, hothouse 75-90c, poorer 50c

Squash—Hubbard, per lb. 1-1½c.

Turnips—Pks, 30-35c, ½ bu. 40-50c, 12-lb. cartons 35c.

Watercress—Pks. $1.50-$1.75.

TREASURY REPORT

WASHINGTON, Feb. 17 — The position of the treasury Feb. 15.

Receipts $9,735,983.90; expenditures $19,973,405.05; net balance $2,444,486,215.86; working balance included $1,730,622,530.32; receipts for fiscal year (July 1) $3,361,683,584.32; expenditures $5,831,661,970.87; excess of expenditures $2,469,978,386.55; gross debt $42,295,267,730.08; increase over previous day $16,834,043.73.

Always Cooperate With Your Doctor

Lots of people, when questioned about their health, say, "Oh, it's just a cold". But how often these common colds lead to pleurisy, pneumonia — and sometimes worse. During the long winter months, when colds are rampent, always cooperate with your doctor. At the first sign of a cold, go to him and let him prescribe the proper medicine for you. In this way you not only benefit immeasurably, but you help lighten the doctor's burden.

Herche's
Dresden Ave., E. Liverpool
Ph. 298
Chester, W. Va
Ph. 369

HOOKSTOWN

The Fidelity class of the Presbyterian church was entertained recently by Miss Ruth Schnebly at the home of Mr. and Mrs. D. K. Glass. Miss Evelyn Robertson, president, was in charge of the business session.

Entertainment was enjoyed and refreshments were served. Others present were Elinor Elliott, Olive Floyd, Caroline Lutton, Audrey Hall, Gladys Cristler, Florence Lutton, Dorothea Meikrantz and Lois Dawson.

Miss Dawson will entertain the group March 19.

PRESIDENT LEAVES ON 'MYSTERY' CRUISE. President Roosevelt waved farewell from the rail of the destroyer Lang, which carried him from the waterfront of Pensacola, Fla., out to the cruiser Tuscaloosa, which is carrying the chief executive on a 10-day fishing trip in the Gulf of Mexico. Details of the voyage have been kept secret. At right is Commander Felix Johnson of the Lang.

CRUCIBLE WILL CUT ONE BLAST FURNACE

Producer To Be 'Blown Out' Next Week In Midland

Special To The Review.

MIDLAND, Feb. 17—The Pittsburgh Crucible Steel Co. probably will "blow out," or discontinue operations, with one of its two blast furnaces now operating, A. L. Sonnhalter, president, said today.

The big producer was lighted several months ago during the industry's recent boom.

The plant dropped production in one open-hearth furnace during the week, leaving four of the 12 still operating. Mr. Sonnhalter said he expected the plant to remain on virtually the same level, at least during the early part of next week.

Steel is expecting a national pick-up late in February or early in March as auto interests begin buying to replace stocks depleted by heavier sales, Mr. Sonnhalter said.

Meanwhile, the U. S. Steel Corp. announced shipment of finished steel by its subsidiary companies during January totaled 1,145,592 tons, a decrease of 288,377 under the December figure. It is an increase of 274,726 over the January, 1939, figure of 870,866, however.

GERMANY

(Continued on Page Five)

radio messages, he said. Soon a British cruiser and five destroyers appeared, but five Norwegian torpedo boats mixed with them and warded off the British several times.

Early this morning, the captain reported, he observed a dark vessel sliding into the fjord between two Norwegian torpedo boats.

Tried To Ram Vessel

He asked for its name but got no reply.

Suddenly the unknown vessel signaled, "If you don't turn by immediately, we will open fire."

The German captain then tried to ram the other vessel, which now obviously was British but found he could not because of her position.

He then tried to clear lifeboats and scuttle the Altmark, but the British boarded before he could do so.

(The British admiralty said more than 300 captive British merchant sailors were imprisoned below decks at this time.)

Continuing, the German captain related that the British shot wildly among his crew and even fired at men who took to their heels across the ice floes surrounding the Altmark.

He said the total number of dead was not known, but five certainly were dead. (The British admiralty said four Germans were killed and five wounded.)

SMITHS FERRY

Mrs. H. B. Ralston and Mrs. J. J. Tippett were surprised pleasantly recently by a group honoring their birthday anniversaries at the home of Mrs. Tippett.

Lunch was served by Mrs. Rhuell Cobel, Mrs. Tippett, Mrs. A. T. Hays and Miss Sara Thomas.

Guests were Mrs. C. C. Stanley of Cleveland, Mrs. Ella Thompson, Mrs. C. L. Childs, Mrs. R. E. McCombs, Mrs. George Arthars, Mrs. T. E. Troupe, Mrs. Emma Pugh, Mrs. M. G. Rice, Misses Cora and Sara Kinsey, Miss Mildred Ralston, Mrs. Curt Burchett, Mrs. Coble and Mrs. Hays and daughter, Jane.

The guests of honor were presented with gifts.

A group of young friends pleasantly surprised Miss Roberta Camp recently at her home, honoring her birthday anniversary.

Dancing was the evening's diversion and lunch was served by Mrs. T. S. Laughlin.

Guests were Miss Helen Ruth Camp of East Liverpool, Misses Mildred Ralston, Patricia Gallagher, Naomi Brown, Ruth Burchett, Naomi Childs, Jane Hays and Mary Frances Casey.

Miss Camp received many gifts.

Word has been received here of the birth of a son to Mr. and Mrs. Paul Carrigan of New Castle Mrs. Carrigan is the former Miss Margaret Casey.

Mr. and Mrs. John Childs visited recently with relatives in Rochester.

Furniture — It's an item everybody is looking for. Tell them about your offer with a Want Ad.

2 FILE $1,051 ACTION TO OBTAIN ROYALTIES

Special To The Review.

LISBON, Feb. 17—S. G. Hepburn and Etta Hepburn of Middleton township filed an action in the common pleas court here today against Martin Tradlen and F. M. Tradlen, operators of a coal stripping project, seeking to collect $1,051.38 and interest from Dec. 15, 1938.

The judgment is asked as royalty on coal stripped from the plaintiffs' farm between Oct. 1, 1938, and February, 1939, under an agreement dated July 2, 1938, whereby the plaintiffs were to receive 20 cents a ton royalty. It is stated that 7,257 tons of coal were removed and the balance claimed due amounts to $1,051.38.

LABOR COUNCIL PLANS ANNUAL DINNER FEB. 28

The annual banquet of the East Liverpool Trades and Labor council will be held Feb. 28 at 6 p. m. in the parish hall of St. Stephen's Episcopal church, it was announced today.

Several speakers, to be announced later, will be included on the program and committees are discussing the possibilities of holding a dance following the banquet.

The Trades and Labor council is made up of representatives of every local union in the city. George Salsberry is president.

SIGNAL

Pupils of the Whitehill school recently enjoyed a valentine party at the home of Mr. and Mrs. A. R. Wonsetler. Games were the diversions, valentines were exchanged and refreshments were served by the hostess.

Coal stripping has been completed on the John Sounders farm and the equipment has been moved to the S. T. Burt farm.

Miss Eleanora Allmon of East Fairfield has concluded a visit with Mr. and Mrs. Raymond Duke.

The Ladies' Country club will entertain their husbands and families Thursday night at an oyster supper at the John Morris lunch room.

Mr. and Mrs. Duane Low and son, Frederick, of Rogers were recent guests of Mr. and Mrs. Herman Low.

Louis Gerrhing, who suffered a fractured leg recently, is reported improving at the South Side hospital in Pittsburgh.

Emma Mae Bilsky is visiting her grandmother, Mrs. Charles Holton, near East Palestine.

Mrs. Clyde Barnes, who underwent an operation for appendicitis at the Salem City hospital, has been removed to the K. Barnes home in Elkton, where she is recovering.

Mr. and Mrs. Lester Crowl and small daughter, Lois, visited recently at the home of Mr. and Mrs. Raymond Duke.

NORWAY

(Continued from Page One)

protested sharply to Britain over this neutrality violation."

The German officers on board the Altmark were reported to have gone ashore and to have contacted German officials in Berlin.

British destroyers were said to be still waiting outside Gjessingfjord.

No Details Available

No details were available on the extent of the fighting but it was reported there was a heavy exchange of rifle shots before the British sailors could board the Altmark.

As the British warship steamed off after rescuing the British aboard the Altmark—who were said to have been prisoners taken by the German pocket battleship Graf Spee in her South Atlantic operations—the British sailors could be heard cheering wildly.

Norwegian Premier Johan Nygaardsvold was reported to have proceeded personally to the British legation to lodge the protest against the British action.

CLARKSON

A program planning meeting will be held Tuesday at Guilford Grange hall, Lisbon, when R. B. Tom of Ohio university, rural sociologist, will lead the discussion. The meeting opens at 1:30 o'clock and the topic will be elements of a worthwhile meeting; methods of securing member participation; program material, where to find and what to use; conducting the meeting—what the officers and members can do to make the meeting successful; the leisure arts—music, craft, drama and games; fitting the meeting program into the long-time program of the organization and of the larger community.

A birthday surprise party was held in the Clarkson grange hall Wednesday night honoring Miss Gene Souders. Dancing was followed by refreshments. The honor guest was presented with gifts.

Ladies of the Grand Army met Thursday night and plans were completed for inspection to be held Feb. 22 in the band hall.

Rev. J. C. Strubel, supply pastor of Leetonia, will be in charge of the Sunday morning service at the Clarkson Presbyterian church Feb. 18 at 9:45. Sunday school will be held at 10:45.

Clarkson subordinate and juvenile granges met Thursday night with Carl Daiger in charge of the subordinates and Mrs. J. G. McCoy, matron, of the juveniles.

Music was furnished by Mrs. Fred Hainey and Cecil Boyd; readings were given by Robert Welce, and a vocal solo, Mrs. Carl Daiger. An article on "Washington" was read by Mrs. Estella Vaughn.

Due to illness of members in the Clarkson grange, the program to be presented at Pomona grange in Highlandtown Saturday night has been postponed.

Do you want to sell your Real Estate? Want Ads will sell anything. Phone 45.

SAYRE ELECTRIC COMPANY
401-403 Market St. Phone 252
Largest Distributors of
WHOLESALE ELECTRIC WIRING SUPPLIES
IN THE TRI-STATE DISTRICT
MOTOR REPAIR —
— LIGHTING FIXTURES —
— BEARINGS AND BRUSHES

MYSTERY VEILS WHEAT'S SPURT

$1.04 Touched For Highest Mark Since Last January

By The Associated Press.

CHICAGO, Feb. 17—A scramble for wheat in the last quarter hour of trading on the Chicago board of trade yesterday pushed prices to the highest level in six weeks—but the reason for the wild upturn is more or less a mystery.

The wheat pit was serene until late in the session. Suddenly an unusual demand for the grain electrified traders and before the closing bell prices had jumped almost 5 cents a bushel.

Pit Turned Into Turmoil

Brokers turned the pit into turmoil as they bid frantically without knowing the reason for the sudden demand. So wild was the action that prices in various sections of the pit were a cent apart when the bell halted trading for the day.

May wheat touched $1.04⅛ to score an overnight gain of 4⅞ cents and reach the highest mark since Jan. 5. It was only 5 cents off the two-year peak established in mid-December. The wheat upturn gave a firmer undertone to other grains.

Wave Of Short Covering

Brokers attributed part of the hectic trading to a wave of short covering. Some believed that the advance was started by an eastern professional trader who sought to repurchase wheat sold at lower prices and found little for sale.

The advance was quickened when smaller short operators joined in the scramble to cover and stop loss orders were thrown into the pit.

Brokers said there was nothing in the general news of the day to account for the drastic advance. The only noteworthy item was the sale of 5,000,000 bushels of Canadian wheat to Great Britain and the continent.

EAST PALESTINE

The Pennsylvania railroad has given the "go-ahead" order to local gang foremen to repair the North Market st. crossing after two complaints by Mayor Walter A. Hunston.

The Enon Valley Joint High school will present the play, "The Nutt Family," Friday night in the I. O. O. F. hall at Enon.

Miss Mary Catherine Latham has entered the Salem City hospital for treatment.

Robert Peirce is seriously ill at the home of his sister, Mrs. Sam Stewart, East Martin st.

Mrs. Elden Meek has been elected president of the Ladies' Aid society of the United Presbyterian church.

Mrs. Harold Wright is first vice president; Miss Nettie Fox, second vice president; Mrs. H. A. Lyons, secretary, and Mrs. R. B. Taggart, treasurer.

Wellington Walker has entered the Salem City hospital for observation.

Mr. and Mrs. Joseph Harding left Friday for Miami to visit friends.

NEW CUMBERLAND

Justice of the Peace Clifford Reynolds has moved his office two doors above the former location to J. D. Turley building.

The Allen guild will meet Tuesday night at the home of Mrs. J. E. Fisher of Ridge ave.

The Junior Women's club will meet Monday night at the home of Mrs. Jerry Stone on Ridge ave.

Mrs. Flora Martin of Eden Valley, who was a patient in the Mercy hospital in Pittsburgh, returned Thursday to her home.

U-BOAT REPORTED SUNK

LONDON, Feb. 17—A German submarine was reported bombed and possibly sunk in the North sea yesterday by an airplane of the Royal Air Force coastal command.

DEATHS and FUNERALS

CITY PAYS LAST HONOR FOR FIRE CHIEF BRYAN

East Liverpool today paid tribute to the memory of Fire Chief Thomas Bryan as his body was carried to its last resting place in Columbiana County Memorial park.

Services, attended by city officials and scores of the veteran fireman's friends, were conducted in the Dawson funeral home at 2 p. m. with Rev. William Dwight Heaston, pastor of the First Methodist church, reading the funeral ceremony.

Members of the Elks, Eagles and Moose lodges, of which Mr. Bryan was a member, passed the bier of their departed brother Friday night. City officials also visited the funeral home.

Fire department equipment was lined up on Broadway as the funeral procession passed to the cemetery this afternoon. The gong in the Central fire station was sounded slowly as the cortege passed.

Mrs. Lulu McDonald Asdel

Mrs. Lulu McDonald Asdel, 72, wife of William Ernest Asdel, died today at 3:40 a. m. in her home in Glenmoor after a long illness.

Mrs. Asdel was born in Canfield, a daughter of David and Mary Butt McRonald. She has resided in this community for about 27 years. She was a member of the Calcutta United Presbyterian church.

Besides her husband she leaves one son, Ralph E. Asdel of Canfield.

Funeral services will be held Tuesday at 2 p. m. in the Martin funeral home with Rev. C. R. Cheeks of Grove City, Pa., former pastor of the Calcutta United Presbyterian church, officiating. Burial will be in the Calcutta United Presbyterian cemetery.

Friends may call Monday night at the Martin home.

Mrs. Margaret Leyda

Mrs. Margaret W. Leyda, widow of Harry V. Leyda, died Friday at 4:30 p. m. in her home at 806 Bradshaw ave., after an illness of several weeks.

Mrs. Leyda leaves one daughter, Miss Mary Margaret Leyda, at home.

Funeral services will be held Monday at 2 p. m. in the home with Rev. M. Rudolph Miller, pastor of the First Presbyterian church, officiating. Burial will be in Riverview cemetery.

Friends may call at the home Sunday night.

Mrs. Frances Murray

Mrs. Frances Hardie Murray, 59, formerly of East Liverpool, died Friday in a hospital at St. Louis, Mo., after a week's illness.

Mrs. Murray was a daughter of the late Mr. and Mrs. Daniel Hardie and lived for many years on College st., East Liverpool. Before her marriage on Feb. 6, 1913, she was employed in the A. S. Young dry goods store here.

She went to St. Louis to make her home following her marriage in St. Aloysius Catholic church here 27 years ago by Rev. Fr. Smythe, the pastor.

She leaves her husband, Edward Murray; three sons and three daughters, all at home; two brothers, Daniel Hardie, of Miami, Fla., and William Hardie of Mt Clemens, Mich.; four sisters, Mrs. Christina Hulme, Miss Janet Hardie and Mrs. Elizabeth Nolan of East Liverpool and Mrs. John Smeltz of Salem.

Miss Janet Hardie, Mrs. Nolan and the latter's daughter, Miss Elizabeth Nolan left today for St. Louis to attend the funeral which will be held Monday or Tuesday. Burial will be there.

Mrs. Alcesta May Spence

FRANKFORT SPRINGS — Miss Alcesta May Spence, 67, died Friday at 1 p. m. at her home here after a brief illness.

Miss Spence was a member of the Frankfort United Presbyterian church. She leaves one brother, John Spence, of Hookstown and several nephews and nieces.

Funeral services will be held Monday at 1 p. m. in the Frankfort United Presbyterian church. Burial will be in the Clinton cemetery.

The body will be removed today from the Stewart funeral home in Hookstown to the late home. Friends may call at the home.

CALCUTTA

The regular meeting of the Calcutta Grange will be held Tuesday night in the hall here. Paul Foulks, who was obligated in the first and second degrees at the last meeting, will receive the third and fourth degrees.

Mr. and Mrs. Jess Terrence will receive the first and second degrees, having been elected to the order. A program of Valentine numbers, songs, stunts and talks will be presented. A Valentine pie social will follow.

Mrs. Cleaver Wollam, who underwent an operation two weeks ago and another Tuesday in the North Side hospital in Youngstown, is improving slowly.

Mr. and Mrs. Pollard Bourgeois, Mr. and Mrs. O. C. Hatcher and family, Mr. and Mrs. Lee Hatcher and Mr. and Mrs. Jack Fetty and daughter, Evelyn Ruth, attended a birthday party for Mrs. Clyde Huff near Chester recently.

Adams Announces Again

COLUMBUS, Feb. 17—State Sen. Fred Adams, Bowling Green Republican, today announced his candidacy for a third term. He is chairman of the senate finance committee.

Washington's Birthday Special
PERMANENT

$1.00 Complete
This $1 Wave includes all the Curls You Need, Shampoo and Trim.
Other Waves up to $7.50
Oil Shampoo and Finger Wave 50c
MARY-JO
Potters Savings & Loan Bldg.
Phone 658

Washington's Birthday Special
JUVENILE STYLES

A special group of styles for the young set, guaranteed quality.
All Complete
$1.50
Victoria Individual OIL WAVE, Complete $3.00
Other Waves Up To $10.00
Manicures 50c and 75c
Eyebrow Arch 35c
Oil Shampoo and Finger Wave ..... Both For 50c
JO-ANN
107 E. Fifth St.
(Over McCrory's)
Phone 1410

Economy
IS HALF THE BATTLE OF LIFE. WHERE THERE IS NO EFFECIENCY THERE IS NO ECONOMY. LAY YOUR PLANS WELL. A PENNY SAVED IS A PENNY EARNED.
CENTRAL FEDERAL
Savings and Loan Association
601 Main St. Wellsville, O.
"SAFE FOR SAVINGS SINCE 1892"
Chartered and Supervised by the United States Government

Now-AT LOWEST PRICE IN HISTORY!
Big 6 Cu. Ft. Size
FRIGIDAIRE
Don't Pass Up This Sensational Savings Opportunity!
■ Our supply of these record-making refrigerator values won't last long! Act before it is too late! Never before has a genuine 6 cu. ft. Frigidaire ... complete with so many advanced features ... sold for so sensational a price. Every model brand new. Complete with a 5-Year Protection Plan against service expense on the mechanism. Come in today. Easy Payment Plan terms.
YOU GET ALL THESE EXTRA-VALUE ADVANTAGES!
Famous Meter-Miser • Exclusive F-114 Refrigerant, safest known • 1-Piece All-Steel Cabinet • Automatic Light • Open-Shut Freezer Door • Uni-Matic Cold Control • Automatic Reset Defroster • Frozen Storage Compartment • Cold Storage Tray • Touch-Latch Door Opener • 4 Big Ice Trays with Automatic Tray Release • Stainless Porcelain in Food Compartment • Satin-Smooth Dulux Exterior • 5-Year Protection Plan Against Service Expense! ... and many others!

ONLY $114.75
Easy Terms
TROTTER HARDWARE CO.
DRESDEN AVE. PHONE 1244

JAPAN'S FOREIGN BUYING POWERS SEEN IMPERILED

Strain Of 2 Years Of War Weakens Economic And Financial Structure

(This is the second of two articles surveying Japan's foreign trade position in the light of what would happen if congress, as proposed, imposes an embargo on raw materials to the Japanese empire.)

By LIOYD LEHRBAS
Associated Press Staff Writer

WASHINGTON, Feb. 17—A survey of Japan's financial and economic structure—after the strain of two years of war in China—indicates the Japanese will have serious difficulties in purchasing vitally-needed industrial and war supplies abroad.

Japan's domestic, economic and financial troubles are increasing daily. Its export trade is declining and exhaustion of its gold reserve is approaching—with meager opportunities to replenish its war chest under existing world conditions.

Imposition of an embargo on materials normally purchased in the United States such as cotton, scrap iron, steel, oil, copper and wood pulp would accelerate the critical economic period ahead for Japan. Japanese purchases here in 1939 were more than $200,000,000.

Ships Gold Bars Here

Japan has paid for its American purchases by shipping gold bars valued at $579,830,000 since the outbreak of the undeclared Sino-Japanese war and, in view of Japan's known gold reserves, economists are puzzled already as to where it will dig up sufficient gold in the immediate future to pay for vitally-needed supplies.

Japan's financial maneuvers and the secrecy imposed on gold production and shipments since July, 1937, have made an estimation of its gold reserves a guessing game with many unknown factors providing wide margins for error.

In July, 1939, Wall Street statisticians figured Japan's gold reserves at $185,000,000. In the six months since then, however, Japan has shipped more than $78,000,000 here and its Central bank still reports currency reserves of $164,000,000.

Federal reserve bank and commerce department figures show the following manipulation of Japan's gold stocks:

Reserves Were $463,000,000

Before the outbreak of hostilities in China in 1937 the Central bank of Japan's reserves were $463,000,000.

Its production of newly-mined gold since is estimated at $180,000,000, making a total of $643,000,000, but in that period it has shipped $579,830,000 to the United States, $4,000,000 to other countries and the Central bank reports it still has $164,000,000 in its vaults.

Where did Japan get the surplus of approximately $104,000,000 not shown in its original reserves or new gold production, and are those unknown sources sufficient to enable Japan to carry on purchases for which it must pay in gold?

Financial experts here only can estimate and guess that Japan is receiving at least some gold and foreign exchange through these trickles:

1.—Foreign-exchange from shipping services and tourists.

2.—Remittances from Japanese living in the United States (including Hawaii and the Philippines) and other foreign countries.

Favorable Exchange Balances

3.—Favorable exchange balances from foreign trade with such countries as England, France and the Scandinavian nations which, however, has decreased considerably. Japan obtains no foreign exchange from trade with China, Manchukuo or other yen-bloc countries.

4.—Gold donated by the public which, at the maximum figure, is estimated at $15,000,000. The emperor and other wealthy Japanese also have loaned the government valuable gold objects which might be used as reserves in the Central bank, replacing an equivalent value in gold bars.

5.—An unknown amount of gold, silver and other valuable objects which may have been obtained from Japanese-occupied areas in China.

6.—Foreign exchange obtained in China, through exchange of Japanese notes and military script for Chinese notes, before the Chinese government stopped that source by refusing to grant foreign exchange for Chinese currency in Japanese-occupied areas and Shanghai.

1940 May Tell Story

7.—A possibility that Japan may have some earmarked gold in deposit with the federal reserve bank, which is sold to the treasury, as needed, at $35 an ounce. Such information is secret.

8.—Japan's resources and investments in the United States, which might be sold to pay for purchases here. The federal reserve bank has no separate statistics for Japan but includes it in the "far east and other countries." That category includes China, the Philippines, India, Australia, New Zealand, Dutch East Indies and Africa, who have total resources here estimated at $1,290,000,000.

In view of Japan's extremely heavy investments in China and Manchukuo and its own requirements for industrial expansion, economists do not believe that Japan's share of those resources is very large.

Japan's need of raw materials continues daily and, in view of the predicted approaching exhaustion of its gold reserves, economists here are pondering on how it will obtain the products necessary for industry, foreign trade and the war in China, whether or not congress imposes an embargo.

Most of them predict that 1940 will tell the story.

Don't ever let it be said — you've never visited the show place of the Potter Industry.

Excellent Buys On The Finest Made Wares

Pearl China & Pottery Co.

2 Miles North Of East Liverpool On Routes 7 and 30

NYA, LEAGUE CONFER FOR BUILDING PLANS

Officials of the NYA and the East Liverpool Negro Civic league advanced plans for the league's proposed recreation and social center at a conference Friday afternoon in the municipal building.

The NYA heads informed the league the center can be constructed with NYA aid if rules regarding the easement or ownership of the land are followed and contributions are raised for materials. The project calls for a small renovated school building as a community center for Negroes and erection of recreational equipment on the surrounding ground.

The NYA was represented by James D. Justice, area supervisor, and Robert Bloor, county supervisor. Samuel Whitfield, president, headed a league delegation.

Sell the equity in your car. Advertise in the Want Ads for a quick buyer.

Here and There In the District

Church Plans Pew Rally

Group 1 of the Second Baptist church will conduct a pew rally, featuring a musical program, Sunday at 3 p. m. in the church on State st., East End. Ira Brown, captain, will be in charge. Refreshments will be served by a committee in conclusion. The Public is invited.

Chester Council To Meet

Chester city council will meet in regular session Monday night at 7:30 in the city hall. Mayor John S. Duffy will preside.

Chester Social Slated

The Chester volunteer fire department will hold its weekly penny social Monday night from 7:30 to 10:30 in the city hall.

City Requests Walk Cleaning

Safety-Service Director William Watkin today requested all property owners to clean snow and ice off sidewalks as soon as possible. Many persons have suffered minor or serious injuries falling on the ice, he said. Walk cleaning is required by ordinance, he stated.

With The Patients

Mrs. Albert Getz of New York city has been called here by the illness of her aunt, Mrs. Belle Rickersberg, and uncle, Mr. Sol Whit, West Fifth st.

Frank Moore of Main st., Wellsville, and Miss Hilda Beaver of Newell are reported improving slowly at the Mercy hospital in Pittsburgh from injuries suffered Tuesday in an auto accident in Pittsburgh.

WOMAN FILES $10,000 SUIT FOR BUS MISHAP

Special To The Review.

LISBON, Feb. 17—Violet Morris of Virginia ave., Chester, W. Va., today filed a $10,000 damage action against the Valley Motor Transit Co. of East Liverpool for alleged personal injuries in an accident Jan. 26, 1939.

The plaintiff recites that she was standing on the corner of Virginia ave. and Third st. waiting for a bus, that the driver opened the door without warning and that the bus skidded. She says her left ankle was caught between the bus and the curb. She claims she suffered abdominal injuries, a sprained ankle, torn ligaments in the knee and shock to her nervous system.

She accuses the bus company of negligence and says the driver did not have control of the vehicle.

BAR INVITES FRIENDS TO HUNGERFORD TALK

Attorney Raymond Buzzard, president of the Southern Columbiana County Bar association, said today friends of members are invited to the banquet and program tonight at 6 in the Travelers hotel when Cy Hungerford, Pittsburgh newspaper cartoonist, will be featured.

Mr. Hungerford, whose cartoons on national issues have gained him nationwide acclaim, will present a series of quick drawings in a sort of "chalk talk," and illustrate his address with drawings. Mr. Hungerford is cartoonist for the Pittsburgh Post-Gazette.

The southern Columbiana county unit will be host to the Columbiana County Bar association of which Attorney W. E. Warren of Leetonia is president.

Relief Decline Sighted

EAST PALESTINE, Feb. 17—Relief office officials today said the year's record high of 105 cases may be reduced by 25 or 30 through employment on the WPA widening project of the bed of Little Bull creek, eight miles west of here.

NEVILLE SCHOOL PLANS CARNIVAL

Parents Association Slates Program For Feb. 23

The Neville Home and School association is beginning plans for its benefit carnival scheduled Feb. 23 in the school.

The program will include a Tom Thumb wedding by room one with a cast of more than 60, and one-act play, "Oh, Doctor," by women of the McKinley school, directed by Roy Hamil. Miss Hannah Caldwell will direct the mock wedding.

Musical numbers will be broadcast over a mythical radio station NHS by Donald Bradfield, Miss Jeannette Rhue and Mrs. Max King, with John Rhue in charge.

Room four will conduct a fish pond and wheel of fortune supervised by Clarence Brown.

Miss Maude Baum, principal, will conduct room five's "road-side movie theater." Mrs. Alice Russell is chairman of the refreshment committee.

Laurel Hill Parents Mark 10th Anniversary

The Laurel Hill Parent-Teachers' association celebrated its 10th anniversary Friday night in a varied program that included presentation of charter members and the first president, Mrs. May Myler, who presided.

The program consisted of piano solos by Miss Mary Palmer and Miss Virginia Ubring, and readings by Mrs. Minnie Highfield and Miss Phyllis Hadley, reading of the record of No. 9 school when taught by Mrs. Minnie Milligan in 1866, and reading by Mrs. C. Q. Ganzales, pupil under Mrs. Milligan.

Charter members, Mrs. Frank Fisher, Miss May Myler, Mrs. Thomas Sinclair, Eli Shamp, gave remarks, and Mrs. Raymond Saltsman and Frank Shone discussed activities of the Pleasant Heights Home and School association. Refreshments were served in conclusion.

Newell Association To Conduct Open Forum

An open forum on "What is the Purpose of a Parent-Teachers association?" will feature the regular meeting of the Newell P-T A. Monday night at 7:30 in the new auditorium of Wells High school.

A free book will be given the room with the highest percentage of parents present. Paul Jester, president, will preside.

Parents At Millport To Hear Attorney Sharp

Attorney Joel H. Sharp of Salem, Republican candidate for common pleas judge in the May 14 primary, will be guest speaker Wednesday night at 8 on the program of the Millport Parent-Teachers association. He will discuss "George Washington's Foreign Policies."

The program, directed by Miss Mary Gill and Mrs. Esther Cox, will include patriotic songs. John Coleman of East Liverpool will give several solos, accompanied by Miss Eileen Copeland.

Prizes will be awarded in a contest for children up to 6 and to the largest family present.

SHIPPINGPORT

Mrs. Paul Doughty is a patient at the Rochester General hospital.

T. D. Carnagie has been confined to his home by an attack of grippe.

Mr. and Mrs. Willard Reed of Beaver visited recently with Mrs. Meada Johnson.

Mr. and Mrs. George Bates and Mr. and Mrs. Thomas Marker were recent Rochester callers.

Richard Barnhart is recovering from an attack of grippe.

J. W. Scholler and granddaughter, Miss Mary Allison, were recent Monaca callers.

Mrs. Catherine Hanley has retired as acting postmistress having served here 21 years. Her niece, Mrs. Florence Cook, was given the appointment following Mrs. Hanley's retirement.

Mr. and Mrs. C. C. Gardner and son, Carl, were Monaca callers Thursday night.

Mrs. Meada Johnson celebrated her birthday anniversary on Wednesday. Relatives were present at a dinner in her honor by her daughter, Mrs. Helen Green, Wednesday evening.

Battle Creek Health Foods
Psyllium Seed 29c
Mineral Oil ..... 55c qt. Bulk
Paralax with Agar Raw Sugar
For Reducing Diet Use
Dia Naise Salad Dressing
Melba Toast and Rusk
Date Nut Bread — Soy Milk
100% Whole Wheat Flour
Complete Line of Diabetic Foods
Starch Reduced—Weight Control
1 lb. can Protose Vegetable Meat 50c
25c Tube Savita, Free
Vegetable Table Salt 35c
Natural Brown Rice, 15c
Dr. Jackson Meal
Richelieu Quality Foods
Black Pitted Cherries
Spiced Watermellon Rind
Spiced Cantaloupe
Spiced Peaches and Pears
Unsweetened Grape Juice
Mirago Health Tea 25c
Large Ripe Olives — Wild Rice
Cuban Honey—Wheat Germ, 20c
Swiss Kriss—Malted Nuts
B-Lac Sugar Pablum
Alberty's Food Garlic Tabs. 40c
Crazy Water Crystals
Catalyn Tablets
"Nature's Source of Vitality"
Gluten Flour — Soy Bean Flour
Savita Yeast Tablets 50c
BENNETT
Health Food Center
"Safety First In Foods"
127 West Sixth Street
Phone 96-97 East Liverpool, O.

BLOOD RUNS COLD

By Ann Demarest

YESTERDAY: The discovery is made that the street door of the apartment house was open all night. Anyone could have come in. Tim Lathrop starts to explain how his wife drove into the river.

CHAPTER 23

Lathrop's Story

TIM LATHROP shook his head. "No, Richard wasn't in his apartment, so I went in to wait for him."

"Was the street door locked?"

"I don't know. You see, I had a key, so I used it, but the door might have been unlocked. I really couldn't tell you."

"Go on."

"Well, I smoked a couple of cigarets and looked over a magazine or two and then left."

"Were you in the car long before your wife drove you away from here?"

"About five minutes, I guess. That ride was a nightmare," he went on in a low voice. "She was beside herself, and you know there was a heavy storm last night. Driving was difficult and dangerous. I begged her to be careful, but that only made her worse, and all of the time she was talking about Joan."

He broke off unexpectedly and buried his face in his hands. And the sergeant, smoking with a thoughtful expression on his face, didn't prod him to go on.

After a moment and almost inaudibly he continued. "It seemed as though Louise had been storing up hatred and resentment for years and Joan was her outlet. She was completely irrational; there was nothing I could get out of her except that she'd been to see Joan and they had disagreed violently."

He pulled himself up short. "I don't know when she saw Joan," he said hastily. "It might not have been last night.

"She threatened to kill herself and me, too, but I paid little attention to that. She has cried wolf so often. Crossing 42nd street the car skidded once or twice. I tried to take the wheel from her, but she fought me off. When we got to First ave. I expected her to turn left, because her apartment is uptown on the corner of First, but before I could stop her she stepped on the gas and we shot off the pier into the river.

"It was horrible," he cried. Rising suddenly, he walked to the window and stood with his back to us, his shoulders shaking. He seemed terribly shaken.

"And your wife was outside in the car waiting for you all of the time you were in the shop and in Richard MacDonald's apartment?" the sergeant said softly.

Tim Lathrop turned around, his gray eyes again on the sergeant. "I don't know," he said in a muffled voice. "I guess so. She must have seen me come in here or she wouldn't have been waiting."

The same thought was in everyone's mind.

Louise Lathrop might have left the car and come upstairs again to Joan Kent's apartment. She had plenty of time to do that.

The sergeant cleared his throat. I expected him to bombard Tim Lathrop with his doubts and questions. Instead, he thanked him politely for the information, and when he spoke again it was to Dirck.

"By the way, Kolff, the autopsy showed nothing . . . new."

Considering the sergeant's usually tactless way of blundering out with things this statement showed admirable restraint.

A Kiss

"Well, I've got to be going," he said, limping towards the door. "In case any of you folks are nervous I've got a man stationed in the shop tonight."

"That's fine." Dirck looked up at him quickly and nodded.

Tim Lathrop left with the sergeant, and after the door closed behind them Mary Ann uncurled herself from the chair, showing a nice length of good-looking leg.

"I've got to be going," she said in a desolate little voice as she stood up.

Then Dirck invited us down to the Knife and Fork for a bun and coffee. But it was half past twelve and I was too tired.

"I'm too old to gad around at night," I said.

But Mary Ann fluttered delightedly and ran to her apartment for her coat and hat.

Dirck came over to me. "For heaven's sake, Chris, be careful," he said. "I'll sleep in the shop tonight with the sergeant's dick, so I'll be around, but stay in your room. Don't go wandering around."

"Charlie Whitefield is rather attractive," I said so that he wouldn't see how uneasy I felt.

He bent over and, much to my amazement, kissed me soundly on the mouth.

Then quite suddenly he moved away and I heard Mary Ann's high heels patter down the hall. Dirck, with a backward glance at me, walked to the doorway to meet her. She was wearing her squirrel jacket and a small green hat back on her forehead like a halo. It made her look very young and wide-eyed.

They looked very attractive together, those two. Mary Ann's red head come up no farther than Dirck's shoulder, but the last glimpse I had of them as they started down the stairway was of Dirck's blonde head on a level with the green hat as he bent over to talk to her.

I sat down quite suddenly on the trunk just inside of the doorway. "Toby," I said. "I haven't been giving you the credit you deserve. And now you're probably running around with a girl in a pastel sweater and a doeskin skirt."

I tried to conjure up a picture of myself as Mrs. Toby Maugham, but Dirck kept popping in the back door of my mind. It was no use. That man Dirck had something that left me as defenseless as a kitten.

I undressed slowly, and it was then I noticed my drawing board. It was on the table where I'd laid it. The paper of questions was still tacked fast to it. But it looked different. I picked it up and then I saw what was wrong.

Below the questions, at the bottom of the sheet, something was printed in straggling letters:

KEEP OUT OF THIS, OR SOMETHING WILL HAPPEN TO YOU.

I wanted to scream at the top of my lungs, to call for the police, to run out of the room, to get away from everything connected with this gloomy old brownstone house.

Instead, I dropped the board on the table as though it were hot, and stood there too distracted to make a move.

During the evening someone had been in my apartment again. Someone, perhaps one of the people living in the house, had printed that warning.

Frantically I tried to think who had been in the house while I had been out, but that was no help. For during that time everyone had been here at one time or another. I hadn't looked at the questions again after showing them to Dirck.

Breathless And Shaken

Richard MacDonald had been in the house. As far as I knew the only time he left was to go to the corner for papers. For a moment I had a wavering doubt about Joan's brother. After all, no one knew whether he had reached Williamston before midnight last night.

But it was absurd to suspect only him. Mr. Kimball had been here all along, Adrianne Wells part of the time, and Whitefield had been in and out of the house.

I had to see Dirck, to tell him that he was right when he thought someone might be interested in my questions. I slipped into my dress.

He must still be at the Knife and Fork with Mary Ann. I pushed the board out of sight under my bed, snatched my coat and hat and rushed out of the apartment.

The house was quiet and dimly lighted. I let myself out of the front door as quietly as I could and ran down the street. The cold air stung my face and I was breathless and shaking when I got to the corner and saw Dirck and Mary Ann through the window of the brightly lighted restaurant.

Dirck jumped to his feet when he saw me come in. "Chris, what is it?"

And when I gasped out my story, he threw some money on the counter, took Mary Ann by an arm—she looked more annoyed than sympathetic—threw his free arm around my shoulder and the three of us hurried out of the door and down George street.

He motioned us to be quiet as we went into the house and up the stairs to my apartment.

As we crept up single file we could hear footsteps on the third floor stairway.

Dirck hesitated and I drew in my breath quickly.

It was Richard who met us at the head of the stairs.

My imagination was working overtime, I told myself, but it seemed strange that Richard should always happen to be around the hall, and it was one o'clock now.

Dirck beckoned him to come with us. "Well," I thought, "if he trusts Joan Kent's brother, my suspicions must have a very flimsy foundation."

After Dirck closed the door he pressed a small hooked rug on the floor along the crack, and when he nodded to me I drew the drawing board from under the bed. They stood there silently watching me.

The paper had disappeared!

Jagged edges showed that it had been torn away from the thumb tacks.

I felt my knees get weak and my hands shaky. The board slipped from my fingers and hit the floor with a crash.

Mary Ann gasped, and when I looked at her her eyes were frightened.

Richard was looking at the three of us as though we'd suddenly gone mad. Did he know anything about the questions?

Of course he was coming down from the third floor when we came upstairs, but perhaps he'd been in my room and was going back to his own, heard us come in, and turned back.

(Copyright, 1940, K. F. S., Inc.)

Continued Monday.

Mae West, of "Come up and see me some time" fame, made her first public appearance at the age of five in a church social.

NEW DEAL ATTACKED AT VETERANS' DINNER

Former Steubenville Judge Addresses G.O.P. Group

Randall Buchanan, Steubenville attorney and former municipal judge, flayed the "new deal" and called upon Republican veterans to rally behind the G. O. P. candidates in November, at a dinner meeting Friday night of the Columbiana county unit of the War Veterans' Republican club of Ohio in the Travelers hotel.

About 60 persons attended. Albert I. McLain of East Liverpool, local chairman, presided. Everett Rich of Salem, vice president of the county organization, presented the speaker. Members from East Liverpool, Salem, East Palestine, Columbiana, Wellsville, Salineville and Negley attended.

Mayor O. Earl Greenawalt also spoke. Candidates for office at the May 14 primary were introduced by Attorney Lynn Riddle of Lisbon.

Announcement was made that 41 new members have enrolled in the club since the last meeting, boosting the total membership in the county to 169. The Columbiana county veterans organization is said to be the second largest in the state.

The club will meet probably monthly until after the primary election. The next meeting will be at East Palestine.

Antiques always have a market in the Want Ad columns.

Select Your Mortician As You Choose a Doctor

Too many people are inclined to think of the mortician just as a business man. Too little consideration is given to his necessary qualifications in embalming physiology, chemistry, physics, pathology, bacteriology, sanitary science and post mortem plastic surgery. Few people know of the part played by the mortician in safeguarding the health of the public. Often, at great personal risk, he takes the necessary steps to prevent the spread of disease. This vital service is recognized and appreciated by the medical profession and public health authorities. For your own protection you should select your mortician as you choose a doctor—according to his professional skill.

WE INVITE CONSULTATIONS

ARNER FUNERAL HOMES
40 YEARS OF SERVICE
EAST LIVERPOOL, O. PHONE 283
CHESTER, W. VA. PHONE 288

MODERN DINETTE

TUBULAR CHROME CHAIRS $34.25

5 PIECES — TABLE AND 4 CHAIRS

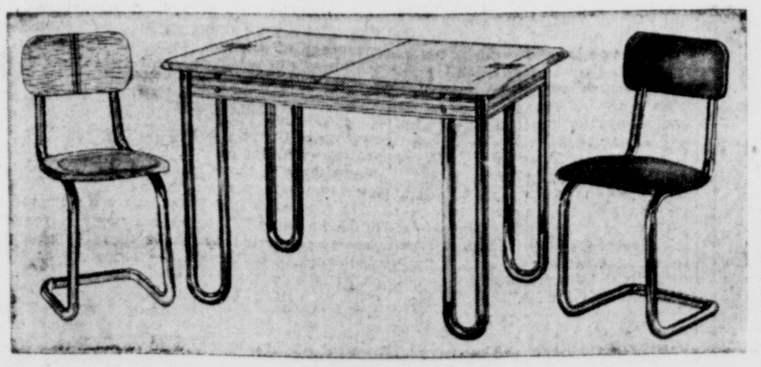

UPHOLSTERED SPRING-UP CHAIRS

Smart Solid Oak Extension Table 32x45 inches which opens to 55 inches. Exactly the set you want for your kitchen or dinette. You will be proud to own this set. Count on many years of useful service!

Convenient TERMS
Easily Arranged

CROOK'S

CERAMIC

LAST TIMES TONITE

CALLING PHILO VANCE

COULD HE *Remember* DUTY, HONOR, IDEALS WITH LIPS LIKE HERS...YEARNING TO MEET HIS!

Yet he knew that to surrender once was to be lost forever . . . for lips like hers are not to be kissed and forgotten!

5 Days Com. SUN.

5 Days Com. SUN.

Spencer TRACY ☆ Hedy LAMARR in "I TAKE this WOMAN"

NEWS SWEDISH NAVY GETS IN FIGHTING TRIM BRITISH SUICIDE SQUAD DISMANTLES MINES NEWS

East Liverpool Review

The Tribune (established in 1876) and The Review (established in 1879), merged in 1924.

Published by The Brush-Moore Newspapers Inc., Review building, 408 Washington street, East Liverpool, Ohio. Entered at the postoffice at East Liverpool, Ohio, as second class matter under act of March 8, 1879.

MEMBER OF THE ASSOCIATED PRESS: The Associated Press is exclusively entitled to the use for publication of all dispatches credited to it or not otherwise credited in this paper and also the local news published herein. All rights of republication of special dispatches herein also reserved.

SPECIAL REPRESENTATIVE; The John W. Cullen Company, Columbus office, 40 S. Third St.; Cleveland office, 2295 S. Overlook Rd.; New York office, 630 Fifth Ave.; Chicago office, 230 North Michigan Ave.; Detroit office, General Motors Building.

MEMBER AMERICAN NEWSPAPER PUBLISHERS ASSOCIATION, MEMBER AUDIT BUREAU OF CIRCULATION. MEMBER OHIO SELECT LIST.

PRIVATE TELEPHONE EXCHANGE, all departments. Main 45 between the hours of 7:30 A. M. and 5:30 P. M. After 5:30 P. M., on Saturdays and Holidays: Circulation department, 44; Advertising department, 45; Composing room, 46; Editorial department, 47.

SUBSCRIPTION RATES

BY CARRIER per week 15 cents. By MAIL suburban zone one year, $4.00; six months, $2.00; three months, $1.00; one month 50 cents; OUTSIDE ZONES one year, $5.00; six months, $2.75; three months, $1.50; one month, 60 cents. No mail subscriptions accepted in localities served by carrier delivery.

Saturday, February 17, 1940.

A Change In Spirit

CITY councilmen now apparently are showing a commendable interest in the vital problem of putting the city's affairs into proper shape. This is in contrast to their ill-advised blow-off Feb. 5 on the "numbers racket" when they damaged their prestige by talking a great deal about "raising the rent". Since their verbal blast municipal court records have shown no "rent" whatever taken from the alleged "numbers racket". Yet the boys who "write the numbers" are said to be as active as ever.

What is worth noting now is that the councilmen are moving in the right direction by adding eight more firemen and by moving to cut expenses at the waterworks by trimming the payroll. Citizens hope there is no tieup with political maneuvering in the latter step, because they have become fed-up with seeing the waterworks playing the role of political football.

Suggestions that a businesslike purchasing system be inaugurated at the city hall also are worthy. They are intended to protect the city's present balances to meet current bills and they are welcomed by the community since they fall in line with the administration's effective program to keep waterworks delinquent bills at a minimum—a program made operative by a firm attitude which showed the public that officials meant what they said.

Both the administration and the councilmen indicate in these latest moves that they sense the popular demand for good government on a high plane. So long as politics are kept out of the picture, citizens will feel satisfied their representatives at the city hall and in council are trying earnestly to meet this demand.

Just Like The Generals

COL. LEONARD P. AYRES, criticizing businessmen for thinking new war would be like the old one, generously compares them with militarists, who traditionally give too much value to experience and not enough to new conditions.

Thus, while businessmen prepared hastily to meet a greater war demand than was justified by the changed circumstances of the new conflict—and met disappointment when orders failed to materialize—militarists were making the same mistake.

They were studying what happened from 1914 to 1918 with a view to fighting the first World war over again. They were building fortifications and battleships when they should have been preparing the means of air raid defense and attack. All of them, that is, except the Germans, who had prepared a new kind of war for their enemies.

Britain and France were caught flatfooted at Munich by a revived and streamlined German military machine ready to fight the next war, not the last one. They sacrificed Czechoslovakia and Poland to their backward looking.

Today, at enormous expense, they are trying to bridge the time gap between the end of the last war and the beginning of the war they are fighting.

Businessmen, to the extent that they have committed the same error, seem to prove that human nature, not military nature, must be blamed for a mistake generals and businessmen both have made.

Guffey's Reader

IT is hard to keep from being impressed with the plaintive purpose behind a fetching little book copyrighted and distributed by Sen. Joseph F. Guffey of Pennsylvania, whose all-stops-out conversion to new dealism has been one of the miracles of that faith.

Title of the opus is "Roosevelt Again!" and Sen. Guffey means "but definitely" when he says again!" Thus, on Page 112: "Without a 'third term for President Roosevelt's ideas' the new deal is through. And that 'third term' depends upon the executive."

And on Page 113: "If the new deal be worth continuing and the people have given it a binding mandate to continue, only a new dealer can run it. And no one will dispute that the most qualified of all men for that task is the statesman who created it—Franklin D. Roosevelt."

This is interesting in view of the uncertainty of Sen. Guffey's own mandate to seek reelection in Pennsylvania, which must be settled shortly. It's hard to see how a man who goes to the trouble of writing a whole book for the cause can be turned down by his new deal brethren, though that has been reported as a very real possibility.

Lost In The Digits

THERE is danger that a government which counts in billions while its people count in hundreds will sail out of mental range, like a star a million light miles from earth.

Evidence to this effect cropped up in President Roosevelt's protest against a cut in a naval appropriations bill carrying the astronomical figure of $966,772,878. Even in rubber dollars, that's a billion smackers to all intents and purposes.

Consequently, when congress votes to lop off $111,699,000, which would be a sizable chunk of money under ordinary circumstances, no one turns a hair except the navyites. A few hundred thousand light years, or a few million dollars in the budget one way or the another amount to little more than hair-splitting. If the navy can't defend the country with less than $900,000,000, it probably couldn't turn the trick with more.

On The Record

Youth Congress Errs In Accepting Communists; The Reds' Creed Is Opposite To The Youngsters'

By DOROTHY THOMPSON

AN unsolicited address to the American Youth congress:

Young Men and Women of the Youth congress:

Permit me to raise some questions regarding your organization, which a careful study of the newspaper reports of your congress has failed to answer in my mind. Believe me that I raise the questions in no querulous spirit.

As I understand it, your congress is a sort of holding company. You are not a separate organization but are made up of representatives of numerous organizations — labor, religious, educational, fraternal, student, political, cultural, and even recreational. Among these groups is the Young Communist league.

Miss Thompson

I do not know whose idea it was to merge these organizations into a holding company, but I would like to remind you that holding companies are always, and rightly, under fire.

They often have been devices by which a very small minority group, investing very little capital, is able, by manipulation, to exercise entirely disproportionate control—particularly through the directors.

I suggest to you that what is true of capitalist holding companies is also true of political holding companies!

NOW, when you merge, as you have done, 62 different national organizations and 450 local, state and regional ones, varying all the way from the Epworth league to the Young Communists, it is very difficult to formulate a policy at all.

For the mere fact of being of the same age does not mean that you are of the same mind. You, therefore, run the risk of becoming only a pressure group, like the Townsend movement, bent on getting economic advantages for your age group by organized political pressure.

The old people over 60 are a pressure group already; now if you, aged, let us say between 16 and 30 do the same thing, what is to prevent the people like myself calling a national middle-aged congress and demanding that the government do something for us between the ages of 30 and 60?

The fallacy in it is that the government happens to be us—whether we belong to youth, middle age, or old age. The government has nothing at all—not a cent—except what it takes from us. Its resources are only what we create for it.

And, therefore, I should think, the first thing we ought to consider is what we can contribute to the whole rather than what we can get out of the pot. Because if all of us consider only the latter, by and by the government will be like the old woman who lived in a shoe who had so many children to support she did not know what to do.

When governments get into that dilemma they act just as the old woman did—give their children some broth without any bread, whip them all soundly and send them to bed.

They call this punishment: dictatorship.

MIND you this is not criticism—it is warning. Being young does not, in itself, constitute a claim on the rest of society, which was also young once. Whatever you, as youth, demand today, you will have to pay for, for another youth tomorrow.

Now I see that you are yourselves aware that just being a certain age hardly constitutes a bond, so you have tried to make your unity more explicit in a creed.

This creed, which I read in "The Sunday New York Times," is a very fine creed. You pledge yourselves to the service of your country and of mankind.

Then you pledge yourselves to defend the free conscience and the free religious spirit. You promise to safeguard the national plant and resources, help forge new social tools, defend the Constitution and the Bill of Rights and oppose all undemocratic tendencies and all forms of dictatorship.

You say: "I will help make the United States a force for peace and pledge that my patriotism will contribute to the brotherhood of man."

And, finally, you say: "I will not permit race prejudice, religious intolerance or class hatred to divide me from other young people."

FINE! I'll go the whole way with you! And now I want to ask a very simple question: How come that you take in Communists?

I'm not arguing whether people have a right to be Communists. That's not the issue. But you people are pledged to a creed. You come before the public and say, "This is what we believe."

And then you say, "We've got Communists, too."

Now the result is that an adult like myself begins to think: "Either those kids are phonies or they're idiots."

Because no Communist believes this creed. Communists don't believe in religious tolerance; they don't believe in religion; they think it's an opiate dished out by scheming capitalists.

They are extremely intolerant atheists. They don't believe in civil liberties. They believe political freedom is a sop thrown to the masses to compensate them for the lack of "economic freedom."

Did you ever happen to read Karl Marx on the subject of civil liberties? He thought they were the bunk. And so, of course, does Stalin.

Of course, Communists believe that civil liberties are a very useful weapon for destroying what they call the bourgeois capitalist order, of which they think civil liberties are merely a part.

NO Communist honestly can denounce class hatred. (Did you ever read Marx?) And no Communist can denounce all forms of dictatorship because "The Dictatorship of the Proletariat" is an essential part of their creed.

And by the "Dictatorship of the Proletariat" they mean the dictatorship of the Communist party which is a purely authoritarian organization ruled from the top.

Their creed and yours simply won't mix. So if they've accepted your creed they are either not Communists or they are taking you for a terrific ride.

They think you are saps, and—forgive me—so do I.

I read the speech of your administrative secretary, Miss Frances Williams. At the risk of seeming boringly and middle-agedly pedantic, do you mind my pointing out a few very incorrect statements that she made?

She said: "The American Youth Congress will continue to welcome Communists within its ranks because the recent history of Italy, Germany, Austria, France and Canada proves that the suppression of Communists always is the opening gun in a general campaign on civil liberties."

The only trouble with this statement is that it is wholly untrue. The German democratic republic tolerated Communists. It did not suppress them. It gave them every freedom, and they energetically contributed to the destruction of the republic.

THE democratic Italian state did not suppress Communists. It tolerated them. And they energetically assisted to make the chaos out of which Fascism emerged.

France tolerated Communists until, urged on by the Communists, it went to war against Nazilsm. Now the Communists are trying to make a revolution in France in the midst of war—which certainly would result in the invasion and conquest of France by the Nazis.

Do you know what democratic countries have suppressed the Communists and made them an illegal party?

Finland and Switzerland. Only two.

Have your own opinions about Finland, if you like. It is a great little country, and a democracy according to your creed, despite all the lies your Communists tell you. I've been there and they have not.

But let's stick to Switzerland. There is probably greater tolerance and freedom in Switzerland than anywhere else. But they don't allow the Communist party.

And if you carry on a systematic campaign against a race or a religion in Switzerland they plunk you into jail. Funnily enough they believe that the defense of civil liberty means the defense of civil liberty—against its enemies. The Swiss are irritatingly logical.

AND did you really swallow that statement of Miss Williams that in France "the entire trade union movement has been suppressed"? That's a simple lie.

And didn't it seem odd to you that Miss Williams never mentioned the totalitarian suppressions of Soviet Russia or Nazi Germany—if the newspaper reports are correct?

Nazi Germany, my young friends, began by suppressing the Communists, the Socialists, the liberals, and the democrats and ended by making a pact with the Communists. Let that ring a bell in your heads!

And if I were you I'd have a lot more respect for some fatherly words handed by the President of the United States than for a lot of

(Turn To Page 7, Columns 7 & 8)

Yesterdays

From The Review Files

THIRTY-FIVE YEARS AGO — At request of Auditor Willis Davidson, bill of $32.77 for sewer pipe purchased more than two years ago by city from East End Sewer Pipe Co. is voted paid by board of public service.

Fire destroys coal tipple of Cleveland & Pittsburgh railway at Fifteenth st., Wellsville, with damage estimated at $25,000.

* * *

TWENTY-FIVE YEARS AGO — Charles McNeil, widely-known Midland baseball pitcher, prepares to join Binghampton club of New York state league for spring training.

Participating in Washington day program at Horace Mann school are: Randall Owen, William Winters, Maud Harmon, Donald Robinett, Harry Ada, Oscar Baumgard, Irene Martin and Gilbert Wright.

TEN YEARS AGO—Rev. Oliver Atkinson of East Liverpool, district elder, conducts quarterly conference in Wellsville Free Methodist church, of which Rev. W. B. Ward is pastor.

Wellsville council joins with East Liverpool council in petitioning state highway department to extend Ohio route 39 to Ohio-Pennsylvania border to meet Pennsylvania route 68.

* * *

FIVE YEARS AGO—Believed to have missed channel in darkness, towboat Beacon runs aground on head of Line island, near Klondyke.

Improvements of Sunday school rooms in basement of Second Presbyterian church near completion. Main room is enlarged by removal of partitions and furnace is repaired.

Scott's Scrapbook

By R. J. Scott

News Of The Week In Review

Mannerheim Line Shows Signs Of Cracking; Allies Rest On Their Guns

By ARTHUR T. THOMAS
The Review Telegraph Editor

FINLAND'S famed Mannerheim line is showing signs of cracking under the relentless pressure of attacking Soviet troops.

This week, for the first time, Finnish headquarters admitted Soviet penetration. True, the advances concerned only the outer edge of the defenses and reportedly were at the cost of many Russian troops, but such a wedge may be all that is needed to bolster a shaken Russian morale and send wave after wave of new troops against the Finns.

Their heroism notwithstanding, the Finns' position is far from being as secure as the casual reader would have it seem. Each day, success or failure, finds a weakening in resources and men of the Scandinavian nation.

Russia, on the other hand, has plenty of both and seems determined to spare neither in crushing the tiny nation, which it expected to surrender speedily when the war started.

The Finns are level - headed enough to realize their plight. Victories have not lured them into a false sense of security. Scarcely a day passes that they don't renew their appeal for aid.

THAT other nations—belligerent and neutral—realize the seriousness of the Finns' situation is evidenced in dispatches this week revealing:

1.—U. S. senate approval of a $100,000,000 increase in Export-Import bank funds for loans to Finland, China and South America, with $20,000,000 available to Finland.

2.—Britain's granting of formal permission to her citizens to volunteer to fight for Finland against Russia. (Prime Minister Chamberlain earlier had assured the house of commons aid in many forms was being sent to Finland.)

Sweden, Finland's neighbor, still remained aloof, however, again rejecting a request to supply military assistance.

Furious fighting has been going on the last 17 days on the Karelian isthmus sector of the Mannerheim line, with the most savage near the village of Summa. The Finns Friday admitted Red troops had seized part of the village.

This coming week looms vital in the Soviet-Finnish conflict and may make or break the Finnish resistance.

ON the western front Allied and German troops continued to keep a hand on their guns and an eye on the Russian-Finnish situation, apparently content to bide time until they see how the wind blows in the north.

The outcome of that conflict right now is of more importance to them than their own quarrel.

The sea again provided the western war's only action, with Britain expanding her air naval coastal patrols to help smash Germany's mine and bomb blockade of shipping and a German freighter being fired by its crew off the Brazilian coast after being trapped by British patrol vessels.

The Allies are not idle on land, however. They continued to pour troops into the near east in order to be prepared for any eventuality there. This area may become the next theater of war and events there bear watching.

TOKYO dispatches indicate that Japan at last is beginning to realize the futility of chasing Chinamen all over a vast expanse of land and getting nowhere.

Foreign observers commented the Japanese "have stopped winning the war without achieving their objectives" and now are incapable of striking an effective blow to China's resistance.

This view came after a Japanese proclamation urging Gen. Chiang Kai-shek to surrender his Chinese forces and avoid continued slaughter.

Other developments abroad saw the conclusion of a new and more extensive trade agreement between Germany and Russia, which is expected to ease the supply problem for each nation, and resignation of the cabinet of Premier George Kiosseivanoff of Bulgaria, reportedly because of a dispute over relations with Moscow.

PRESIDENT ROOSEVELT'S plans became more "mysterious" when he left for a southern vacation cruise.

The President refused to comment on the trip, even failing to deny a wild rumor that he was to confer with officials of a foreign power aboard ship in the Atlantic.

Adding this to his third term silence, the President is giving the people plenty to think about and nothing on which to form a conclusion.

The politicians were in fine fettle the last seven days, the conclusion of dessert Monday night being the sign for a renewed Republican attack on the new deal at Lincoln birthday dinners over the country.

"Encourage private enterprise and keep the American government free from dictatorship!" were the cries as leaders rallied the G.O.P. for the presidential campaign.

Former President Hoover, Sen. Vandenberg, Thomas E. Dewey, Sen. Taft and Sen. Bridges were among those who attacked across dinner tables.

The Republican national committee, itself, got things going Friday at a meeting in Washington by fixing Monday, June 24, as the date for the party's 1940 national convention. Philadelphia was chosen as the site.

Republican Chairman John D. M. Hamilton, like CIO chairman John L. Lewis, predicted any third term movement would bring defeat for the Democrats.

POSTMASTER GENERAL FARLEY again stuck his head into the political picture. On Monday, a metropolitan paper declared that "Mr. Farley has told Mr. Roosevelt he is opposed strongly to a third term;" and that "in reply he (Farley) has received from the President what he regards as assurance that Mr. Roosevelt will not be a candidate."

Formation of a Roosevelt-Farley delegate slate in Wisconsin strengthened the belief that the chief executive and postmaster general are in accord on the campaign.

The house passed a $965,772,000 navy appropriation bill Friday. For the second time in less than a year, however, funds for a Guam project were eliminated.

Ohio politicians remained busy with their state campaigns. Harold Mosier of Cleveland, former congressman - at - large, Friday announced his candidacy for governor, the fourth Democrat to enter the May primary in quest of the office.

Snow shovels were busy throughout the east as many states experienced their worst snowfall in years.

A record fall of 10 inches blanketed this district.

Odds and ends:

LORD TWEEDSMUIR, governor-general of Canada since 1935, died at Montreal.

MEMBERS of American Youth Congress considered an anti-war demonstration for April 6, the anniversary of the United States' entry into the World war.

STATE TROOPERS rescued two Negro women from an angry mob of 1,000 in Maryland after a white man was shot to death.

A WOMAN was wounded seriously after she was forced to kill a disgruntled farmhand who had slain her husband near Washington, Pa.

LOCALLY, city council members agreed in caucus to appropriate enough money for eight additional firemen and decided to cut expenses at the waterworks pumping station by abolishing all present job and setting up four new ones and at the incinerator by abolishing the superintendent's job and replacing it with a foreman.

Fire Chief Thomas G. Bryan died Wednesday after a month's illness to end more than 45 years' service with the department.

Over the week-end, support of the East Liverpool Ministerial association was thrown behind "any campaign intended to drive out the numbers racket."

Ohio Anecdotes

"MOTHER Bickerdyke," one of the most capable and beloved women to render medical aid to Civil war soldiers, was born near what is today Mount Vernon, in Knox county. Her maiden name was Mary Ann Ball, and she became the wife of Robert Bickerdyke, a mechanic, April 27, 1841.

Came the Civil war, and Mrs. Bickerdyke accepted the post for which she was best adapted—head of the regimental hospital at Cairo, Ill. She was in 19 hard-fought battles while pursuing her medical work.

She was discribed as "a large, heavy woman of 45 years, strong as a man; muscles of iron; nerves of steel; sensitive but self-reliant!

"Mush!"

Broken Hearts

Harvard Medic Who Thinks There's No Such Thing Ought To Meet Man Who Went Numb When Love Left

By DAMON RUNYON

DR. PAUL D. WHITE of Harvard Medical school said in a recent lecture that no heart ever was broken by emotion. He said the nearest thing to it was coronary thrombosis.

That just shows you how much doctors know. If we could get certain of our Broadway acquaintances to volunteer for postmortems, we could prove Doc White 100 percent wrong. We could show any number of hearts that have been broken by that great emotion known as love.

If the good doctor ever comes to New York, we will take him up to Lindy's any midnight and point out to him a friend of ours whose heart has been broken by love so many times it probably looks like a pane of glass through which a rock has been chucked. If you sit close enough to him you can hear the tinkle of the fragments.

We once had a long talk with this man and got him to describe in great detail his sensations as his heart broke. He said the breaking was invariably attended by great mental anguish, followed by a strange numbness that lasted for lengthy periods.

He said the first time his heart was broken, there was a period when he was so numb his sense of feeling left him. He said he could stick a pin in himself and feel no pain.

DURING this period he encountered the object of his love, the cause of his broken heart, out with another fellow. Naturally, he promptly leaped on the fellow and smote him hip and thigh.

He said the fellow knocked him down 10 times and gave him the leather, or boot, every time he went down, but this produced no pain until he tried to put on his hat when he revived two days later and discovered his noggin was covered with lumps.

Our friend said even then he did not know his heart was broken until he started to walk around and two big pieces fell off. He said it was months before the damage was repaired.

Then he ran into a young lady by the name of Miss Abercrombie and she fixed up his heart very nicely. He said she had a sort of knack that way.

We asked him if she evenutally broke it again, and he said no, but she broke him in every other way. He did not hold any resentment against Miss Abercrombie, however.

OUR friend said one time he thought his heart had been broken by a girl who lived up on Washington Heights, but it turned out to be an error. He said he believed himself deeply in love with her, and when she gave him the gate he felt a terrible lump in his stomach, which he mistook for a broken heart.

He said he never had experienced that same symptom before, but he knew that you never can tell how a broken heart is going to manifest itself.

The lump continued even after he met and fell in love with a blonde from Greenwich Village. He knew that should have repaired any breaks in his heart. Finally he consulted a physician.

The physician had a broken heart himself as the result of a redheaded lady from Beekman Place and he kept our friend for hours examining him and explaining his own symptoms.

The physician said the lump in the stomach puzzled him. He said it ought to be in our friend's throat where his own was.

Finally he diagnosed our friend's ailment as gas and ordered him to stop eating matzoth herring for six months. Do you know what that sentence did to our friend? Why, it really broke his heart.

As for the physician, our friend said his broken heart had progressed to the tertiary stage, which is where the patient perspires freely and assumes a glassy stare. The pulse is unusually rapid at this stage, the temperature very high.

APPARENTLY, Dr. Paul D. White of Harvard Medical school is not aware of the fact that physicians' hearts are more easily broken than any others. That is, by love.

You see, a physician's work is confining. When his heart is broken he does not have the opportunities of the average man to scout around freely for the only glue that will patch up a broken heart, which is new love.

He has to sit alone among the pieces and suffer. A physician with a broken heart—and we have personally known several—is a sad spectacle.

Next to physicians, the hearts most susceptible of breaking are those of musicians. After them come newspapermen. If Dr. White does not think love can produce anything more than coronary what's-this, let him call up the nearest city room of a newspaper, ask the city editor to send him a reporter with a broken heart, then listen to the guy rattle when he arrives.

There is always a broken heart in the city room.

(Copyright, 1940, King Features Syndicate)

Efficiency

By Truman Twill

EFFICIENCY expertness is a state of mind. It may also be an occupation, but that's a tough racket.

It is easier merely to point out that if everything were arranged in a straight row and kept that way things would be more efficient, then stomp off in a huff because no one pays any attention.

The efficiency expert, rebuffed at the place where he earns his daily bread, stomps home and begins to analyze what's being done wrong under his own roof.

Pots and kettles, it seems to him, would be easier to get at if they were suspended by their handles on an overhead rack, instead of being stuffed into a cupboard where the one needed is always underneath and behind all the rest.

Dusting, he feels sure, is an adventure in frustration. If he were doing it, he would employ all the resources of science. He would be the master, not the slave, of dust. And as for sweeping and mopping—what he would do to them is something else again.

Of course everybody can see that cooking still is in the dark ages. There is too much lost motion, to say nothing of the prodigal waste of utensils in the preparation of a single meal. One would think that after generations in the kitchen women would have cooking down pat.

He feels sure that if things were arranged so men could be turned loose in the home it would be no time at all until they'd have everything moving like clockwork. They'd put the skids under that silly notion that a woman's work is never done. Women don't plan it right, that's all.

Possibilities for improvement are limitless. It's simple. There's so much work to do and a certain amount of time in which to do it. Therefore, things should be divided up systematically—so many minutes on this, so many minutes on that, so many minutes for relaxation and so on.

She nods agreeably and inquires if he is ready to sit down to the table and he says no, he had no idea it was time to be ready and he still must run upstairs and wash.

The rationing of gasoline and the requisitioning of private automobiles and trucks for army use in Switzerland has taken 41 percent of Basel's vehicles off its streets, but has been a boon to Swiss bicycle makers. The number of bicycles in Basel has leaped from 33,000 to 60,000 since war began.

Hoarding rugs and carpets is the latest war-time hysteria on the part of consumers in Vienna. Officials stopped it with an order forbidding a retailer to sell more carpets during any month than he sold in the corresponding month of 1938.

— Washington Daybook —

CHINESE BENEFIT FROM U. S. MOVE TO HELP FINLAND

Assistance For Chiang Had Senators' Attention In 'Execution Session'

WASHINGTON, Feb. 17 — It is evident from the freshly-published debates in the senate foreign relations committee that the administration grabbed at the rising popularity of the Finnish loan to help open the door for a new loan to China.

As the bill came out of the finance committee it limited Export-Import bank loans to any one country to $30,000,000. China already has borrowed $25,000,000, so credit would have been almost wiped out.

Then came the final day of secret hearings before the senate foreign relations committee.

Harrison Speaks Out

Evidently the first part of that day was off the record, for the published report begins with a string of asterisks. Then Sen. Harrison of Mississippi spoke out in language that indicates aid for China had been discussed.

"I had understood," he said "that the state department had objected to the $30,000,000 provision, because it restricts them (presumably China) from getting a little more . . ."

Jesse Jones, federal loan administrator, evidently also had had a part in the state department show, for as he went to attend the final session of hearings, he penciled an amendment that deftly permitted China to get an additional $25,000,000.

He did it simply by inserting that loans "hereafter" made would be limited to 25 million. The committee trimmed it to $20,000,000—and shot it out to the senate that way.

Finns To Get Guns Anyway

Also the hearings disclose that the cagey Jesse Jones is not going to stand in the way if Finland buys non-military goods here with the money—the only kind permitted with the loans—and trades them to England for fighting goods, such as planes and shells.

It would be a neat way for Finland to get around restrictions on use of the loans. The net result would be that American money would be used to buy British planes and guns for Finland.

Sen. Clark of Missouri, evidently quite pleased with the idea, asked: "There is nothing in the provisions of the loan or in the act which would prevent such a thing as that, is there?"

"Nothing," said Jones. "We could not prevent that."

'If It Were Discovered'

"If that were discovered," asked Sen. Wagner of New York, somewhat appalled at such international shenanigans, "would not that justify you in cutting off their credit,"

"It might," said Jones.

Already Jones has extended credit of $10,000,000 to Finland and a like amount to Sweden and Norway, both of whom are liberally aiding Finland.

But Denmark, also a Scandinavian country that in a mild way is helping Finland, is too closely pinned to Germany's apron strings to get any Yankee money.

"Denmark has been wanting to borrow," Jones told the committee, but added, "they have not been encouraged to believe that they could have any credit."

MARRIAGE LICENSES

Issued At Lisbon

Edward Renn, laborer, Beaver Falls, and Laura Belle Early, Negley.

Kenneth W. Thorn, bartender, and June V. Samberson, East Liverpool.

Ray Stannard Baker, the author, first attracted attention by his reportorial work on the march of "Coxey's army" in 1894.

HE DOCTORS HER HEART. Spencer Tracy, as a doctor bent on scientific research, meets and mends the broken heart of Hedy Lamarr in "I Take This Woman", opening Sunday at the Ceramic theater. Others prominent in the cast are Veree Teasdale and Kent Taylor.

PURLOINED PEARLS. Warren Williams, the Lone Wolf, and Joan Perry, featured in "The Lone Wolf Strikes", which opens Sunday at the American theater, admire a string of pearls which provide the action for the picture. Desired by several gangs, the pearls are stolen and re-stolen—the Lone Wolf successfully capturing them at last.

New Shows

COLUMBIA

Opening at the Columbia theater today is "Slightly Honorable", a film starring Pat O'Brien and a new screen find, Ruth Terry, in a story of a lawyer who sets out to stop a state highway racket.

The cast also includes Edward Arnold, Broderick Crawford, Alan Dinehart, Claire Dodd, Janet Beecher and many others.

"Slightly Honorable" shows how John Webb, played by O'Brien, tackles a man-sized job when he attempts to spotlight a society scandal in his state—a scandal that involves thousands of dollars and many glittering personalities.

This is a dangerous assignment because it means Webb must battle the powerful political machine of Vincent Cushing, played by Edward Arnold. During the investigation Webb becomes involved in two murders, with circumstances pointing to him as the protagonist.

STATE

Mae West and W. C. Fields come to the State in their new starring picture, "My Little Chickadee."

Mae is seen as a glamorous big-city belle who stirs up a mess of trouble when the boys of the wild and woolly frontier start to vie for her affections. Among "the boys" is Fields, as a medicine man and card sharp, who is completely captivated by Mae and strives throughout the film to claim her for his very own.

A partial list of supporting players includes Joseph Calleia, Dick Foran, Donald Meek, Gene Austin with Candy and Coco, Anne Nagel, Margaret Hamilton and Ruth Donnelly.

In the film Miss West sings "Willie of the Valley," a new number written especially for her.

Indicted In Slayings

BELLEFONTAINE, O., Feb. 17—A middle-aged widow, her son and a youthful employe of her lunch stand are charged with first degree murder today in the fatal beating of her husband, Fred Jenkins, 56, at Huntsville Feb. 1. The accused, named in indictments returned by the Logan county grand jury, are Mrs. Minnie Jenkins, 47; the son, Merlin, 18, and Donald Slater, 18, all arrested a week ago. Prosecutor Ewing Smith said Slater admitted killing the telegrapher with a hammer because he mistreated the Jenkins family.

Lewisohn Must Pay

NEW YORK, Feb. 17 — Ludwig Lewisohn, recently-married novelist, must pay $30 a week to support his 6-year-old son, James, born out of wedlock to Thelma Bowman Spear, concert singer. The paternity court fixed the amount after the 56-year-old author and blonde Thelma took turns on the stand constructing the latest chapter in Lewisohn's private life.

Ohio Political Figures Receive 'Roasting' At Annual Gridiron Show

By The Associated Press.

COLUMBUS, Feb. 17—Red ears were fashionable among Ohio's political figures today after the "roasting" they received in the annual gridiron show of the Columbus Press club.

Newspapermen who "cover" the state capital donned the disguise of various officials in performing their skits and songs.

Gov. John W. Bricker was depicited singing songs of "economy" and suggesting that he would make a "handsomer candidate" for president than Sen. Robert A. Taft of Cincinnati.

Republican State Chairman Ed Schorr disagreed with Bricker's economy ideas to advocate awarding "a thousand and one jobs" each day.

Arthur L. Limbach, Democratic state chairman, was awarded the press club's trophy for the biggest "boner" of the year for his announcement, which party leaders called premature, of plans for Ohio's Democratic delegation to the convention to support President Roosevelt for a third term.

Taft was ribbed for wearing a business suit on hunting trips.

The newsmen discovered one man—Adolf Hitler—who had not been offered the presidency of Ohio State university.

John L. Morrison, editor of the Greenville, Pa., Record-Argus was the off-the-record speaker.

SALINEVILLE

Miss Verna Dorrance, daughter of Mr. and Mrs. M. G. Dorrance, became the bride of Walter Dunlap, son of Mr. and Mrs. Frank Dunlap of Steubenville, Thursday at 11:45 o'clock. Rev. Harold Jensen, pastor of the Salineville and Grant's Hill United Presbyterian churches, performed the ceremony in the home of the bride's parents, with 15 guests present.

The bride was gowned in dusty pink crepe, redingote style, with brown accessories and wore a corsage of gardenias. Previous to her marriage she was employed with the Electro Thermal Co., of Steubenville.

Mrs. Willard Ekey, a sister of the bridegroom, was maid of honor and wore a tropical rose costume with black accessories. Her corsage also was of gardenias. Louis Dorrance, a brother of the bride, served as Mr. Dunlap's best man.

A dinner was served following the ceremony, after which Mr. and Mrs. Dunlap left for a short honeymoon. They will receive friends in a newly furnished apartment at 742 Kendall ave., Steubenville, where the bridegroom is assistant manager of Fisher Bros.

Out-of-town guests were Mr. and Mrs. Willard Ekey of Winterset; Mrs. Frank Dunlap and Mr. and Mrs. Louis Dorrance of Steubenville, and Mr. and Mrs. Willing Taylor of Enon Valley.

Ladies of the Civic club entertained with a tea Wednesday afternoon in the Odd Fellows' hall, with Mrs. H. E. Crim hostess, assisted by Mrs. Effie Potts, Mrs. C. A. McCullough, Mrs. S. A. Hart, Mrs. James Hart and Mrs. George Hazlett.

Miss Grace Orr gave a book review, after which cards and Chinese checkers were enjoyed and a trophy was won by Mrs. Hazlett.

Betsy Ross class of the Presbyterian church presented Mr. Faye Madison with a miscellaneous shower recently at the home of Mrs. Ruth Webb. Refreshments were served during the social hours.

Lenten devotionals including The Way of the Cross and Benediction of the Blessed Sacrament will be held tonight at 7:30 o'clock in St. Patrick's Catholic church.

Mrs. Jetta McCormick and Fred Madison were Wellsville visitors Wednesday.

Election Worker Convicted

CLEVELAND, Feb. 17 — Convicted of illegally possessing ballots at last November's election, Nick Russo, election booth worker, faces sentence next Monday by Common Pleas Judge Samuel E. Kramer. He was accused of taking a quantity of councilmanic ballots into an anteroom, but was acquitted of tampering with them.

Out Of My Mind

By Katharine Brush

Bits And Pieces

Tales I Am Tired Of Hearing

THE one about how Junior got all the most expensive and beautiful toys for his birthday, everything you could think of — but what did Junior do? He played all day with the little red automobile from the 5-and-10-cent store.

The one about how all big business executives consult astrologers before making a single move . . . The one about the man or (woman) who was dealt 13 spades in a bridge game, and in his (her) excitement, bid a grand slam in no trump . . . The one about all New Yorkers having been born outside of New York (even though it's unquestionably true) . . . The one about how the boy voted Most Likely to Succeed is now a CCC boy—and lucky to be that.

The one about the dentist who got drunk with his patient and pulled four teeth before he got the right one . . . The one that begins, "Well, no, we haven't, but we have something just as good.—" . . . The one about how wives can't pick out neckties.

AT LAST, belated Christmas thank-you letter has just reached me; and I love it dearly. It's from the 11-year-old son of a friend of mine, and it reads like this:

"Dear Mrs. Brush: I have an apology to make to you. I have not written you in answer to the Christmas present you gave me. I had written a letter to you at school but I did not have any stamps. When I got home for the week-end I forgot it. The next time I remembered and got them, but, I did not have your address. The next time I asked Mother the address and she gave it to me. The next day I cleaned out my pockets and it must have gone out with the trash. And now I have lost the letter, so, consequently, I have not mailed the letter.

"Thank you very much for the electric steam engine, anyhow.

"Sincerely yours,—"

AND speaking of letters, a reader of this column wrote in the other day to suggest that since I'm always mentioning snoods in one connection or another, I might look up the word snood in the dictionary.

I did, and it said, "Formerly a symbol of maidenhood." I just thought I'd tell you.

There was a little thing that happened recently in a millinery department. My salesgirl told me about it, laughing and shaking her head. "You certainly run into some funny ones in this business," she said. There was a woman in here just now, and honest, you'd have died to see her. She tried on hats and she tried on hats and she didn't like any of them. She was a kind of fat middle-aged woman — you know — not smart or anything. Well, finally she had been here, oh, it must have been an hour, and I'd shown her about every hat we had in the place, and she'd had them all on and put them all aside — and all of a sudden, what does she do but bust right out crying, and she says to me, she says, "Oh, I'm so old and homely and I hate my face so!"

"Can you imagine?" said my salesgirl. "Imagine a woman saying a thing like that! Well, I tell you, I had all I could do not to laugh out loud."

And there was this:

We were motoring, and we came over the top of a little rise in the road, and down onto horror. Ours was the first car there after the accident — it had happened only a moment before. There was a big truck over the bank, digging crazily into the bank below, where there was muddy water with leaves floating on its surface like bright fish.

The truck for an instant obscured the sight of the car it had hit, but then we saw it — also below the embankment, but farther away. It was a small dark-blue sedan, fearfully crumpled. There had been three men in it. They had white faces bright with blood and one of them — the one standing up — had vague staring eyes that looked at us without seeing. The other two men were lying in the grass, and one was moving. The other wasn't.

The truck-driver was with them, and another man who must have been on the truck had run up the embankment to the road to look for help. He was a colored man, vastly excited, his eyeballs rolling wildly, and he said, "Hey, Captain, could you take these men—" Then his voice trailed off because there were cars approaching from the other direction, headed towards the nearest town instead of away from it into the country; and these were better for his purpose, and he rushed across to stop the first one. "Hey, Captain, could you take—"

Our driver said to us, "Shall I go on? We couldn't turn here anyhow — and they want to go back the other way, to the hospital in that town we just came from." And the other cars were stopping, several of them, so we go on, after a minute.

I was ashamed to be so glad we weren't headed the right way. We waited long enough to see them carry the three men up the embankment, and we gave somebody our handkerchiefs to use for tourniquets, and my white gloves, though I don't know what those were for.

Then we went on, and I felt sick, and still ashamed of not being brave; and I said to our driver, "Go very slowly," and I thought, "Oh, let's never drive fast again!" Blood looks so bright and strange and terrible on mens' white faces, and on their blue work shirts, in the sunshine, in the morning.

(Released By Consolidated News Features, Inc.)

Creditors' Suit Dismissed

INDIANAPOLIS, Feb. 17—Federal Judge Robert C. Baltzell has dismissed a suit brought by 11 general creditors of the insolvent Cleveland Terminals Building Co., for profits they said had been made off the firm.

STEUBENVILLE MOVES FOR TRAFFIC SAFETY

Mayor And Council Propose Enforcement Campaign

Special To The Review.

STEUBENVILLE, Feb. 17—Citizens and business groups today were preparing a program of traffic safety and enforcement at the invitation of city council and Mayor James T. Welsh, to be presented when the legislators meet next Tuesday night.

The special session was the suggestion of Councilman Alfred Schafer adopted last Tuesday night. Ordered to review old ordinances and bring in new ones for traffic regulation, Solicitor James Kimble told council that even two weeks more time would not be sufficient for him to make a thorough study of the laws in the code book relating to the subject.

Striking first at double parking, Mayor Welsh today set in motion the preliminary move toward a traffic law enforcement drive.

Police Chief Ross Cunningham was asked to instruct his force to order double parkers in the downtown district to "move on".

Patrolmen are merely to issue warnings for rest of this week.

Home Willed $45,218

PITTSBURGH, Feb. 17 — The Luther Home of Mercy at Williston, O., will receive the $45,218 estate of the late Mrs. Julia F. White of suburban Sewickley under a decision of Judge Thomas P. Trimble. He ruled against a sister, two brothers-in-law, a sister-in-law, six nephews, a niece and a grandniece who claimed the estate under interstate laws. Judge Trimble said division of the fund from charitable use would not be in accordance with Mrs. White's instructions.

ALPINE THEATRE
CHESTER, W. VA.
TODAY
GEO. SANDERS and S. GREY
"THE SAINT IN LONDON"
—ALSO—
"PRAIRIE JUSTICE"
SUNDAY AND MONDAY
MYRNA LOY, WM. POWELL
RUTH HUSSEY in
"ANOTHER THIN MAN"

"THERE IS ALWAYS A GOOD SHOW AT THE AMERICAN"
BIGGEST SHOW VALUE IN TOWN
Adults 15c Anytime
AMERICAN
Children 10c Anytime
ALWAYS 2 FEATURES
Starting Tomorrow! Two Ace First Run Hits!

TRUST THE LONE WOLF but not out of your sight
TO LICK BOTH COPS AND UNDERWORLD!
CRIMSON FURY!
Renfrew rides the danger trail ... in an untamed wilderness beyond the law's control! ...
RENFREW OF THE ROYAL MOUNTED
CRASHING THRU
JAMES NEWILL
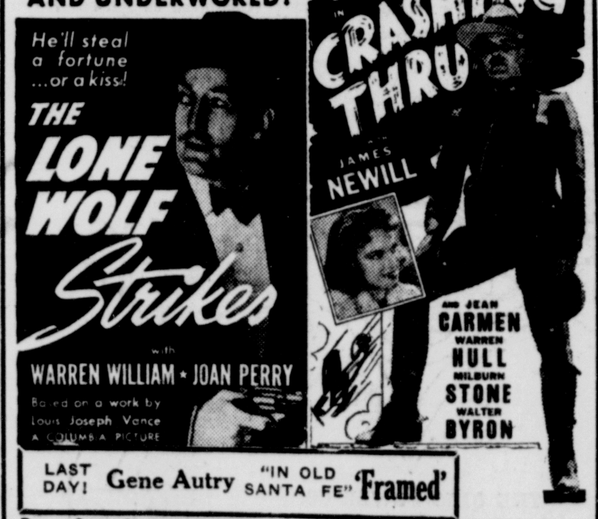
He'll steal a fortune ...or a kiss!
THE LONE WOLF Strikes
with WARREN WILLIAM • JOAN PERRY
Based on a work by Louis Joseph Vance
A COLUMBIA PICTURE
AND JEAN CARMEN WARREN HULL MILBURN STONE WALTER BYRON
LAST DAY! Gene Autry "IN OLD SANTA FE" 'Framed'
Doors Open Sun. 11:45 P.M.! Please Come Early—Avoid Standing!

BIG PARTY
MON. NITE
WINLAND AUD.
Sponsored By
Grant St. Civic League
For Benefit of
Grant St. Playground
DUE TO LARGE CROWDS
SEATING CAPACITY
HAS BEEN INCREASED
ADM. 50c — 8:00
COME — PLAY — RELAX

Sponsored by the Business and Professional Women's Club of East Liverpool to Finance their Vocational Guidance Project in the Public Schools!
All Seats Reserved—Tickets Now On Sale at Hall's Music Store or Through Club Members
Boxes ....$2.00 Orchestra $1.50 And $1.00
Balcony .. $1.00 and 75c—Gallery Admission 50c
POPULAR PROGRAM AT POPULAR PRICES

CLASSICAL
POPULAR
MODERN SWING
IN PERSON
RUBINOFF AND HIS VIOLIN
BRINGING THE MUSIC YOU LOVE!
Extra! Golden Voiced Star of Radio City Music Hall
NITA CAROL
Direct From New York Triumphs
Extra! DONALD M. COMRIE YOUNG AMERICAN PIANIST
ONE NIGHT ONLY
CERAMIC THEATRE
FEB. 23

STAR Theatre
Mulberry Street, East End
"Death of a Champion"
LYNNE OVERMAN
A Paramount Picture
ALSO
ROY ROGERS in
"ARIZONA KID"
SUN. — MON. — TUES.

ENTRANCING ROMANCING COMEDY-HIT!
GOOD GIRLS go to PARIS
MELVYN DOUGLAS JOAN BLONDELL
ALSO
JOHNNY DOWNS
—IN—
"LAUGH IT OFF"

CLUB WASHINGTON
Return Engagement After Four Years
BOBBIE LA RUE
AND HIS
Hollywood Play Boys
PRESENTING
New 1940 Edition Featuring
KEN KING, M.C.
And His Kingdom of Puppets
Harry (Dad) LaRue
The Only Father and Son Working In Female Attire
Jean Hamilton
SONGS AND DANCES
Two Big Shows
EVERY NIGHT
ALL WEEK
STARTING MON., FEB. 19
ORCHESTRA
9 TO 12

LIBERTY—Midland
TODAY ONLY
"FLYING DEUCES"
and
Oh, Johnny How You Can Love.

LIBERTY—Wellsville
TODAY ONLY
'Man Of Conquest'

★ THE ELMS ★
BALLROOM—YOUNGSTOWN
TONITE AND SUNDAY
LEE DIXON
And His N. B. C. Orchestra
FEATURING
KAY KEEVER
3rd Week
ADM. TONITE 55c Tax Pd.
COMING.... THURSDAY, FEB. 29th ONE NITE ONLY
JAN SAVITT
And His Famous Tophatters
22——PEOPLE——22
Adv. Sale $1.00 Tax Pd.
Tickets On Sale At
HEIMIE'S

NEW COLUMBIA THE FAMILY THEATRE
4 DAYS STARTING TODAY
IT'S GAY! IT'S GOOSE-PIMPLY!
..... IT'S GRAND! IT'S GA-GA!

THE SEASON'S SCARIEST AND SCREWIEST THRILLER-DILLER!
A great, gay mystery yarn about two murdered blondes and a gyratious brunette who unmasked the Lady-Killers!
WALTER WANGER
"SLIGHTLY HONORABLE"
PAT O'BRIEN · EDWARD ARNOLD
BRODERICK CRAWFORD · RUTH TERRY
ALAN DINEHART · CLAIRE DODD · PHYLLIS BROOKS
ADDED
See the picture from the beginning! Don't reveal the climax to your friends!
Selected Program of Short Subjects. Paramount News
FIVE SHOWS DAILY
1-3-5-7 P. M.

CONTINUOUS 1 TO 11—UNTIL 6 P. M.—25c
STATE
STARTS TODAY
MAETIME IS YOUR TIME!
For the Laftime of a Lifetime...as "Wild Bill" Fields tries to tame the West!

THE NEW UNIVERSAL Presents
MAE WEST ☆ W.C. FIELDS
in
My Little Chickadee
with
JOSEPH CALLEIA · DICK FORAN
DONALD MEEK · FUZZY KNIGHT
ADDED FUN
3 STOOGES
at their funniest
"OH YOU NASTY SPY"
'Information Please' and News

SUNDAY SERVICES IN EAST LIVERPOOL DISTRICT CHURCHES

2 PASTORS HERE TO AIR GAMBLING RACKETS SUNDAY

Rev. Miller, Rev. Sowards To Discuss Situation Here At Night Services

Ministers of two East Liverpool churches will discuss gambling, including the so-called "numbers racket," at their Sunday night services.

They are Rev. M. Rudolph Miller, pastor of the First Presbyterian church, who will speak on the subject "Fool's Gold," and Rev. E. E. Sowards, pastor of the First Baptist church and president of the Ministerial association, whose subject will be "What Is Gambling?"

Questions For Sermon

Among the questions which Rev. Miller has announced that he will take up in his sermon are:

What does gambling cost us a year? Do you know how much good American money is sent abroad each year for lotteries and sweepstakes? What is meant by saying, "they little of racing know who only races see?" How are dog races fixed? Who wins in the numbers racket? What is a "one armed bandit? and is gambling a sin?

The sermons are an aftermath to an attack on the "numbers" situation by city council on Feb. 5 when the city administration and police were called upon to "stamp out the racket" or "raise the rent."

The East Liverpool Ministerial association, at a special meeting on Feb. 9, discussed a campaign of "cooperating with council in any campaign to stamp out gambling." Rev. Miller was not present at this meeting.

The ministers, instructed Rev. Clyde H. Canfield, pastor of the First United Presbyterian church and secretary of the association, to write to council commending members for bringing the gambling situation "into the open" and to pledge cooperation of the ministers in any campaign to "cleanup" the city, particularly "with regard to gambling".

Meeting Plans Abandoned

Plans for a meeting of the ministers "to discuss the gambling situation" have been abandoned, at least temporarily, it was announced today.

The service at the Presbyterian church will start with a 15-minute organ recital by Mrs. J. F. Calhoun. Her numbers will consist of a "Lenten Meditation," (Gaul); "Nocturne," (Ferrata); "Offertoire in D Minor," (Bastiste), and "Vesperal" (Stoughton).

Members of Rebecca Griscom chapter D. A. R. and the junior auxiliary, Meg Latimer society, Children of the American Revolution, will attend the 11 a. m. service in a group.

Rev. Miller will preach the second in his series of sermons on "Tempted-Like As We Are" at this service, his subject being "Sensationalism." He will give a children's address "The Patriotism of Dolly Madison."

'Family Day' To Be Observed Sunday At Nazarene Church

Tennessee Pastor To Conclude Indoor Campmeetings At Night Service; Will Preach At 3 Services

Tomorrow will be the seventh Sunday in the three-month "Forward" program in the First Church of the Nazarene and Sunday school. The campaign, which opened Jan. 7, will close Easter Sunday, March 24.

The month of January was devoted to enlistment, February to advancement and March to evangelism.

Tomorrow will be "Family day" when Rev. W. M. Tidwell of Chattanooga, Tenn., will conclude his six-day series of indoor campmeeting services.

To Preach 3 Sermons

He will preach at 11 a. m. and 2:30 and 7:30 p. m. His morning subject will be "Bible Consecration," afternoon, "The Second Coming of Christ," and evening, "The Final Separation," or "The Last Good-Bye."

Rev. Tidwell will tell how his church at Chattanooga has built one of the largest and strongest Sunday schools in the denomination at the meeting of the Sunday school at 9:30 a. m. He will also preach tonight on "True Holiness."

The minister will remain in East Liverpool for a meeting of the Ministerial association at the Y.M.C.A. Monday at 10 a. m. when he will speak on "A Pastor's Relation To His Congregation." He will leave later in the day for his home in Tennessee.

'Friendship Sunday' Feb. 25

Next Sunday, Feb. 25 will be "Friendship day."

Special features arranged for March are "Fellowship day," March 3; "Discipleship day," March 10; "Partnership day," March 17, and Easter services on March 24.

Each member of the church has been asked to keep a record of his attendance at the Sunday school and morning and evening preaching services during the three-month campaign.

SALINEVILLE SERVICE WILL FEATURE MUSIC

Coleman, Miss Shadduck To Give Program Sunday

Special To The Review.

SALINEVILLE, Feb. 17 — John Coleman, East Liverpool municipal court clerk, and Miss Agnes Shadduck, East Liverpool music teacher, will be guest musicians at the Sunday night worship service in the Methodist church here at 7. Mr. Coleman will give vocal selections and Miss Shadduck will play instrumental numbers.

A song service will be featured. Rev. George Sweeney, the pastor, will preach on "A House on a Rock." The sermon subject for the Sunday morning service will be "Jesus' Answer to the Riddle of Life."

The local church will send a delegation to the mid-winter institute banquet in the Columbiana Methodist church Tuesday at 6:30 p. m. The Salineville party will leave the church at 5:30 in automobiles.

The official board of Rileys Methodist church, of which Rev. Sweeney also is the pastor, will meet Friday at 7:30 p. m. in the home of Clarence Melhorn in the west end. The boys' club will meet Wednesday from 7 to 9 p. m. in the church gymnasium.

THIRD VESPER SERVICE PLANNED FOR SUNDAY

The third in a series of vesper services will be held Sunday afternoon at 4 in the Pennsylvania ave. Methodist church.

Rev. D. Park Chapman, pastor of the First Church of Christ, will be guest speaker.

Music will be furnished by a 30-voice high school choir directed by Miss Kathryn Ogilvie. Numbers will include "Hear Our Prayer," (James); "Gloria in Excelsis," (Mozart), and "Open Our Eyes," (McFarlane).

Rev. N. R. Somerville, pastor, said a similar service will be conducted in March. A special Sunday school program is planned for the morning of Feb. 25.

Rev. John Kindsvatter was guest speaker at the second vesper program held earlier this month.

VISITOR WILL CONDUCT EPISCOPALIAN SERVICE

Rev. Pembroke Reed, rector of the Trinity Episcopal church at New Philadelphia, will be the guest speaker next Thursday at 7:30 p. m. for the third Lenten service in St. Stephen's Episcopal church. Holy communion will be celebrated Thursday at 10 a. m.

Circle 1 will meet Monday at 7:30 p. m. in the guild room of the parish house. Choir practice and the recreation period for the choir boys will be held Tuesday at 4 p. m. Basketball for the boys and members of the choir will be featured Wednesday at 7 p. m. Candidates for the Girls' Friendly society will meet Friday at 6:30 p. m.

LETTER MIRRORS INDIA'S DISCORD

Missionary And Wife Plan To Return To America

Intolerable conditions in India have made it necessary for a missionary and his wife, a former district resident, to plan immediate return to America, it is revealed in a letter received by the woman's brother, John Shay of Haywood st.

The former Miss Sylvia Shay, wife of Rev. Jay Holmes Smith, said in a delayed letter dated Dec. 5, 1939, that "she could not describe conditions in India other than to say they are horrible."

Plans Personal Report

She said her husband, former pastor of the Anderson Methodist church here, has decided to make a personal report to the Methodist board of missions.

She said all her letters are being censored, that she has not heard from her "American relatives for a long time," and that they will remain in the United States for the duration of the current European war.

She hints that Mahatma Ghandi's activities for freedom for India, pressed now because of Great Britain's involvement with war against Germany, have contributed to what she terms "the embarrassment of missionaries in India."

Left City In 1930

Rev. and Mrs. Smith left East Liverpool in 1930 on their initial trip to India, accompanied by their daughter Kathleen. A second child, Miriam, was born to them while in India.

They returned for a year's furlough in 1937 and stayed at the home of his parents in Canton. He also attended Drew seminary while on furlough. They are serving in a mission at Mt. Ashram, India.

Mrs. Smith said they will attempt to engage passage on an Italian liner because of that nation's neutrality protection, or they may seek passage on an American liner.

SALINEVILLE MINISTER SETS CHRIST SERMONS

Special To The Review.

SALINEVILLE, Feb. 17 — Rev. H. E. Martin, pastor of the Church of Christ, will begin a 15-week series of sermons on Christ next Sunday, always using the Savior as the central topic.

The morning sermons will be based on "What Jesus Teaches About," dealing with present day problems. The evening sermons will be on "Following the Footprints of Jesus," taking up the life of Christ from His birth to the second coming.

Rev. Harold F. Jensen of the United Presbyterian church will preach Sunday morning on "Psalm 79" and Sunday night on "Receiving Sight". An afternoon service will be held at Grant's hill.

Congregation To Help Consume Big Cake In Marriage Enactment

A wedding cake, weighing 120 pounds, will be distributed among attendants at a special service in which a marriage will be enacted Sunday at 7:30 p. m. in the First Christian church of Wellsville.

The cake, said to be the largest ever seen in Wellsville, will be decorated with miniature figures of a bride and a bridegroom. It will be served by the Ladies' Aid society in connection with a lunch in the social rooms following the worship service.

The pulpit will be decorated attractively in real wedding style, with palms and ferns. The couple, who will play the part of the bride and the bridegroom, will have 12 attendants garbed in formal attire.

A maid of honor, the best man, four bridesmaids, four male attendants, flower girl and ring bearer will comprise the party. Mrs. Harry Shipley will sing "O, Promise Me" and Mrs. Linton G. Barnes, the organist, will play the wedding marches "Lohengrin's Bridal Chorus" (Wagner), and "Wedding March" (Mendelssohn).

The worship service will include a vocal solo, "The Church's One Foundation," by Miss Marie Headley, and three five-minute talks, "Christ, the Divine Bridegroom," by Charles W. Stewart; "The Church, the Bride of Christ," by Mrs. Charles J. Robb, and "The Union of Christ and the Church," by Rev. R. L. Bolon, the pastor. The service will begin with a processional by the young people's robed choir.

For the offering each person attending the service has been asked to contribute as many pennies as their ages. A glass barrel has been placed upon the pulpit to receive the offering.

ORPHANAGE MINISTER, WIFE TO TALK SUNDAY

Mr. and Mrs. Robert Carl Mansfield of the Bethany orphanage, Kentucky, will speak at the meeting of the Sunday school at the LaCroft mission Sunday at 9:45 a. m.

Mrs. Mary Lowers Dunlap of Steubenville, formerly of this city, will lead the meeting of the Christian Endeavor society at 6:30 p. m. Mrs. Dunlap was president of the Christian Endeavor society here last year. Special music will be a feature of this service.

YOUTHS WILL CONDUCT SERVICES FOR CHURCH

Young people will be in charge of the Sunday night service in the Second Presbyterian church.

Miss Kathryn Franklin will be leader, Hugh Mackall will lead prayer and Miss Ruth Bentley will have charge of music.

Rev. J. Davis Barnard, pastor, will give a sermon on "The Word That Never Comes Back." His Sunday morning topic will be "When He Saw His Friends."

MISSION FOR WOMEN TO CONCLUDE SUNDAY

St. Aloysius Church To Open Series For Men

The current Lenten mission for women of St. Aloysius Catholic church will end Sunday night and at the same time a mission for men will begin.

Rev. Fr. John Prosser of Cleveland conducted another of the women's series Friday night when he emphasized the possibility of union with Christ to animate men and women with Him in thought, act and relationship.

Fr. Prosser spoke on "St. John," and described him as "perhaps the most favored man in the world in that he had a closer relationship with Jesus Christ than any other individual."

"Such a union is represented by a man and woman at the altar rail, taking upon themselves the vows of marriage. The two thus become one, though they may come from different ideals. As they live together they think the same thoughts and finally come to do the same things and are no longer of different opinion."

He related the affinity of girls, and said "if such a union is possible between men and women and close friends, consider how more possible is the union of men and women with Jesus Christ. With St. Paul one may say, 'not I, but Christ within me'."

Rev. Father Chapman of Cleveland will be the men's mission leader.

EVANGELISTIC SERIES WILL START MONDAY

HIGHLANDTOWN, Feb. 17—Revival services will be held in the local Methodist church beginning Monday night.

Rev. George H. Johnson, the pastor, will be assisted by Rev. Charles Reed, pastor of the Methodist churches in the Irondale circuit. Rev. Reed is a graduate of Asbury college, Kentucky, and is said to be a gifted singer and a convincing preacher.

Services will be held every night except Saturday. An invitation has been extended to all residents of the Highlandtown community.

MINISTER IN MIDLAND TO TALK ON MARRIAGE

MIDLAND, Feb. 17—Rev. Paul J. Gilbert, pastor of the Presbyterian church, will begin a series of talks on the general subject of "Looking Forward to Marriage," Sunday at 7:30 p. m. His first subject will be "Why Get Married At All?"

The subject for his lecture Feb. 25 will be "Is Love Sufficient?"; on March 3, "Questions Regarding Courtship," and on March 10, "If Children, How Many?" All young people of the community are invited to these special discussions.

REVIVALS AT NEWELL TO CONCLUDE SUNDAY

The revival campaign in progress at the Newell Church of the Nazarene since Feb. 4 will be brought to a close Sunday.

Four services will be held during the day. A Sunday school rally will be featured at 9:30 a. m. Rev. Mason Lee of Huntington, W. Va., the evangelist, will present gifts to the oldest member and to the largest family present. He will preach at 11 a. m. on "The Sleeping Church."

The young people's service, at 6:30 p. m., will be in charge of Prof. Walter Shultz of Owosso, Mich., the evangelistic singer and song director of the campaign. Rev. Lee will preach his concluding sermon at the 7:30 p. m. service. His subject will be "Crossing the Deadline," or "The Sin Against the Holy Ghost."

CHURCH NOTES

A unified service of the Sunday school hour and morning worship period will be held Sunday at 10:45 a. m. in the Second Presbyterian church of Wellsville. Rev. E. C. Irwin will give a children's story sermon on "Dust". The subject for his regular sermon will be "A Young Man's Cross."

Sunday school officers and teachers will be installed Sunday at 11 a. m. in the Emmanuel Presbyterian church. Rev. Francis G. Stewart will preach at 7:45 p. m. on the subject, "White".

Evangelist Robert Myers of Steubenville will preach in the Church of Christ, Louisiana ave., Chester, Sunday at 10:30 a. m. and 7:30 p. m.

Rev. William McPherson, pastor of Lee's African Methodist Episcopal chapel in Wellsville, will be the speaker at a "race relations" service Sunday at 6:30 p. m. in the Wellsville United Presbyterian church. His subject will be "Practice Christ in Christianity as to the Jew, the Greek and the Negro." Music will be furnished by the junior choir of the A. M. E. church.

Dr. Rotzler of Pittsburgh, representing the United Presbyterian board of American missions, will preach Sunday at 10 a. m. in the Chester United Presbyterian church. There will be no night service.

Rev. John M. Hart, student in the Western Theological seminary in Pittsburgh, will preach in the First Presbyterian church of Wellsville Sunday at 11 a. m. He is a candidate for the pulpit vacated recently by Rev. I. K. Teal, now of California, Pa.

Mr. and Mrs. James Simonson, social officers at the Cleveland divisional headquarters of the Salvation Army, will speak Sunday at 10:30 a. m. in the Third st. citadel.

Dr. J. T. Johnson of Duquesne, Pa., will be the speaker at a service Sunday at 3 p. m. in the Potters hall on West Sixth st., under the auspices of the East Liverpool branch of the Associated Bible Students. Bible study will be conducted at 2 p. m.

EAST LIVERPOOL

METHODIST

First: Rev. William Dwight Heaston; 9:45 a. m., Sunday school, Francis H. Lang, supt.; 10:45 a. m., worship, sermon, "He Brought Him to Jesus"; 6:30 p. m., Intermediate league, Mrs. Theodore Williamson, counselor; Senior Epworth league, Richard Naylor, leader; 7:30 p. m., worship, sermon, "Judas Iscariot, Betrayer of Jesus;" Wednesday, 7:30 p. m., mid-week prayer meeting, "Lord, Teach Us To Pray."

Calvary: Rev. D. Roy Isler; 9:30 a. m., Sunday school, Frank Harding, supt.; 10:45 a. m., worship, sermon, "The Compassion of Jesus;" 6:30 p. m., youth council, "Neither Jew Nor Greek;" 7:30 p. m., worship, sermon, "Trustees of the Truth;" Wednesday 7:45 p. m., mid-week prayer meeting led by Mrs. Watson's class.

Orchard Grove: Rev. W. A. Miller; 9:45 a. m., Sunday school, W. H. Cooper, supt; 11 a. m., worship, sermon; 6:30 p. m., Epworth league; 8 p. m., worship, sermon.

Anderson: Rev. Wesley A. Miller; 9 a. m., Bible school, Roland Edgar, supt.; 10 a. m., worship, sermon; Wednesday 7:30 p. m., mid-week prayer meeting.

Sheridan Ave. A. M. E.: Rev. W. E. Barksdale; 11 a. m., worship, sermon; 12:30 p. m., Sunday school, S. B. Jackson, supt.; 7:30 p. m., anniversary program for Bishop Richard Allen, founder of A. M. E. church.

PRESBYTERIAN

First: Rev. M. Rudolph Miller; 9:30 a. m., Sunday school, Donald Kibble, supt.; 11 a. m., worship, sermon, "Sensationalism," second in series on "Tempted-Like as We Are," attended by D. A. R. and C. A. R.; 6:30 p. m., Intermediate Young People's society, Miss Miriam George, supt.; Senior Young People's society; 7:30 p. m., worship, 15-minute organ recital, sermon, "Fool's Gold;" Wednesday 7:30 p. m., mid-week prayer meeting, sixth in "Signs of the Times in the Apocolypse" on "What Shall Be the Outcome?"

Emmanuel: Rev. Francis G. Stewart; 9:45 a. m., Sunday school; 11 a. m., worship, installation of Sunday school officers and teachers; 6:30 p. m., Christian Endeavor society; 7:45 p. m., worship, sermon, "White."

UNITED PRESBYTERIAN

First: Rev. Clyde H. Canfield; 9:45 a. m., Sunday school, Chalmer Smith, supt.; 11 a. m., worship, sermon, "Thou Shalt Worship Thy Lord, Thy God With All Thy Heart;" 6:30 p. m., Pioneers; junior and senior Y. P. C. U.; 7:30 p. m., worship, sermon, "The Man Who Got All He Wanted;" 7:30 p. m., mid-week prayer meeting.

CHURCH OF CHRIST

First: Rev. D. Park Chapman; 9:30 a. m., Bible school, Lawrence Brown, supt.; 10:30 a. m., worship, sermon, "The Perfection of Christ;" 6:30 p. m., Christian Endeavor service; 7:30 p. m., worship, sermon, "Have Faith in God;" Wednesday, 7:30 p. m., mid-week prayer meeting.

NAZARENE

First: Rev. C. C. Hanks; 9:30 a. m., Sunday school, Mrs. Emma Durbin, supt.; 10:45 a. m., worship, sermon, "Bible Consecration" by Rev. W. M. Tidwell; 2:30 p. m., special service, sermon "The Second Coming of Christ;" 6:30 p. m., evangelistic service, "The Final Separation or The Last Good-By;" special service tonight, subject, "True Holiness."

BAPTIST

First: Rev. E. E. Sowards; 9:30 a. m., Sunday school, Mrs. E. C. Otis, supt.; 10:45 a. m., junior church; 10:45 a. m., worship, sermon, "The Wedding Garment;" 6:30 p. m., young people's service, featuring Bible quiz on Matthew; 7:30 p. m., worship, "What Is Gambling?" Wed-

(Continued on Page Seven)

Attend Church Services Sunday

THE HOMER LAUGHLIN CHINA CO.

GOLDEN STAR DAIRY
Pasteurized Milk-Cream and Ice Cream

COPENHAVER GROCERY
755 Dresden Ave. Ph. 1345

THE ATLANTIC REFINING CO.
F. C. Johnson, Distributor

CENTRAL FEDERAL SAVINGS & LOAN ASSN.
601 Main St. Phone 247
Wellsville, O.
For God And Country

THE AMERICAN LEGION
East Liverpool Post No. 4
George Grafton, Commander

You will like our home made Soups, Pies & Sandwiches
KNIGHTS COFFEE SHOP
400 Market St. Main 9081

PARENT TEACHERS ASSOCIATION
Mr. H. G. Means, President

Own Your Own Home
F. F. YOUNG
Real Estate & Insurance
545 Mulberry St.

NEW CASTLE REFRACTORIES CO.
Clay, Silicon, Carbide, Aluminous Specialties

GRAHAM & WAGNER, INC.
Rock of Ages Memorials 26 Years
Cor. 3rd. & Washington Sts.
Phone 988

SCHELL TEA ROOM
Try our Sunday Dinners
Always up to a standard
248 W. 5th St. Main 2540

DEL—RAY RECREATION
Now Open With 8 New Alleys
Wholesome Recreation for the Entire Family.
421 Walnut Street

THE CITY LOAN & SAVINGS CO.
Walter J. Pfeifer, Mgr.
519 Washington St. Phone 605

L. W Bricker
ISALYS DAIRY PRODUCTS
116 E. 6th. St.

O. EARL GREENAWALT
Insurance —— Surety Bonds
133 W. 6th. St. Main 91

FIRST FEDERAL SAVINGS & LOAN ASSN.
1032 Penna. Ave.

THE CERAMIC SPECIALITIES CO.
444 W. Sixth St. East Liverpool, O.

Come Unto Me

COME! The word is a word of invitation. It comes from the highest possible source, God. Kindly, kingly, keenly it comes. It is only an invitation, but can you summarily dismiss it?

It is addressed to you: You, who find life incomplete, with hopes unfulfilled, dreams unrealized, purposes frustrated; you, whose nerves are frayed by the tensions of a generation of speed and uncertainty; you, who earnestly strive to make the world a better place; you, who long to look out beyond the limits of these little hills to the farflung horizons of beauty and truth; you, who would answer the call of a higher life, who with others would, "press on toward the mark for the prize of the high calling." For all who would do more than "lean on the hoe" with blinded eyes, for all "who labor and are heavy ladened"—Come!

Rest: "I will give you rest." "Rest is not quitting this busy career; rest is but fitting one's self to the sphere." A readjustment—a readjustment such as that which came to Paul, Peter, S. Hall Young, E. Stanley Jones and others. "I will make you"—these are His words, a renewal, revitalizing, dynamic, with a deeper purpose, passion and will. A re-directing and re-routing of life, opening the floodgates of the soul, linking with the Eternal. This is true rest because one has found himself when he is found of God.

The Church, true to her genius, still offers the way to Him who said, "Come unto Me, I will give you rest."

E. C. IRWIN, Pastor
Second Presbyterian Church,
Wellsville.

THE OHIO POWER CO.

IRWIN NORTH SIDE PHARMACY
—Prescriptions—
1216 Avondale Phone 547

KAY BEAUTY SHOP
Mary Patterson Home
"Up to A Standard — Not Down To a Price"

ARNER FUNERAL HOMES
East Liverpool, O. Chester, W. Va.
320 W. 5th St. Carolina Ave.

FRANTZ HOME BAKERS
At your local grocers, or call 937
W. E. Kaiser, Jr. Mgr.

"The Best Coal In Town"
ENTERPRISE COAL CO.
652 Walnut St. Phone Main 99

SMITH & PHILLIPS
Furniture
409 Washington St. Main 1215

DAWSON OIL CO.
Service Stations
No. 1 — 600 Broadway
No. 2 — 1170 Penna. Ave.

THE EDWIN M. KNOWLES CHINA CO.
"Potters To The American Hostess"

AMERICAN PAPER PRODUCTS CO.
Church Financing
East Liverpool, Ohio.
Glass Distributors

THE WINLAND PLATE GLASS CO.
Walnut & Minerva Sts. Phone 3228

THE GLOBE BRICK CO.
East Liverpool, Ohio

I. N. TICE MARKET
Grocery, Meats and Notions
1646 Penna. Ave. E. E. Ph. 1569

ESTEP'S MARKET
The Complete Food Store
1042 Penn. Ave., E. E. Phone 1580-J

HILLCREST FLORAL
Visit our greenhouse — 24-Hour Wire Service.
Route No. 45 Wellsville, O. Ph. 386

CALCUTTA GROUP TO OFFER PULPIT CALL TO PASTOR

U. P. Congregation To Issue Formal Bid Monday To Logan County Man

Rev. Milton B. Boos of Huntsville, Logan county, has been called informally as pastor of the Calcutta United Presbyterian church to succeed Rev. David Nelson, who resigned in July to accept a call to Richmond, Kas.

The formal call of Rev. Boos will be extended by the congregation at a meeting Monday at 8 p. m. Rev. Clyde H. Canfield, pastor of the First United Presbyterian church, will preach and moderate the call. Rev. Boos has indicated that he will accept.

Preached Trial Sermon

Rev. Boos preached a trial sermon Jan. 28. A native of Buffalo, N. Y., he graduated from the Pittsburgh-Xenia Theological seminary in 1935. He was pastor of the First United Presbyterian church in Cincinnati for three years and has been in charge of the Huntsville church for about two years. He is a member of the Northern Presbytery.

If Rev. Boos accepts, he is expected to assume charge about the middle of March. A meeting of the Presbytery will be called soon to dissolve the pastoral relations.

Occupy Church Manse

Rev. Boos and his wife will occupy the church manse which adjoins the parsonage, if he accepts.

The action of the Calcutta church leaves three United Presbyterian churches without pastors — Glenmoor, Chester and Wellsville.

The Glenmoor church vacancy occurred when Rev. James K. Seaman resigned to accept a call to Beaver Falls; the Chester church when Rev. K. Glen Fleming left in January to become a missionary in Africa, and the Wellsville church in December when Rev. C. F. Kenneweg went to Cleveland.

CHURCH SERVICES

(Continued From Page Six)

nesday 7:30 p. m., mid-week prayer meeting.

LUTHERAN

St. John's: Rev. John F. Kindsvatter; 9:30 a. m., Sunday school, A. E. Stoddard, supt.; 10:45 a. m., worship, second in series of sermons on "The High Priest" subject "Christ the Great High Priest" 7:15 p. m., vespers, sermon, "The Arrest of Jesus" Wednesday, 7:30 p. m., mid-week Lenten service, sermon, "The Denial of Peter."

EPISCOPAL

St. Stephen's: Rev. R. K. Caulk; 7:30 a. m., Holy communion; 9:30 a. m. church school, Clifford Hindley, supt., Ted Fenton, assistant; 11 a. m., morning prayer and sermon; 2 p. m., baptism; 6:30 p. m., K. B. K. society; 7:30 p. m., evening prayer and sermon; Thursday 10 a. m., Lenten service, Holy Communion; Thursday 7:30 p. m., Lenten service, Rev. Pembroke Reed, rector of Trinity Episocpal church of New Philadelphia, speaker.

CATHOLIC

St. Aloysius: Rev. Fr. Thomas E. Walsh; 7:30, 9:30 and 11 a. m. masses.

St. Ann's Mission, East End: Rev. Fr. William P. Maxwell; 9:30 a. m., mass.

PENTECOSTAL

First: John W. Roush; 9:30 a. m., Sunday school, Everett Clutter, supt.; 10:45 a. m., worship, sermon; 7:30 p. m., worship, sermon; Thursday, 7:30 p. m., prayer meeting; Friday 7:30 p. m., young people's service.

SALVATION ARMY

Adj. Jack Webster; 8 a. m., city jail service; 10 a. m., prayer meeting; 10:30 a. m., holiness meeting, with Mr. and Mrs. James Simonson of Cleveland in charge; 10:45 a. m., open-air service; 2:30 p. m., Sunday school and Bible class; 3:30 p. m., young people's meeting; 6 p. m., prayer meeting; 6:45 p. m., open-air service; 7:30 p. m., evangelistic service, Mr. and Mrs. Simonson in charge; Tuesday, 7:30 p. m., social or public meeting; Friday, 7 p. m., open-air meeting; 7:30 p. m., holiness meeting; Saturday 7 p. m., open-air meeting; 7:30 p. m., public praise meeting.

FREE METHODIST

First: Rev. C. O. Bailey; 9:30 a. m., Sunday school, Howard Diddle, supt.; 11 a. m., worship, sermon, 7 p. m., young people's service; 8 p. m., worship, sermon.

CHURCH OF GOD

First: West Ninth st., Rev. D. T. Koch; 9:45 a. m., Sunday school, Mrs. Rena Koch, supt.; 11 a. m., revival service, sermon; 7:30 p. m., worship, sermon.

SPIRITUALIST

First: Moose Temple; Sunday and Monday 7:30 p. m., services in charge of Mrs. Elizabeth Blessing of Leavittsburg.

CHRISTIAN SCIENCE

Room 3, 408 Washington St. 9:30 a. m., Sunday school; 11 a. m., service, subject, "Soul;" Wednesday, 7:45 p. m., testimonial service; reading room open to public Tuesday and Friday, 2 to 4 p. m.

MORMON

Church of Jesus Christ of Latter-day Saint: Elder Jay C. Howell in charge; room 4, Potters hall; 10 a. m., Sunday school, Frederick Webb, supt.; 11:15 a. m., preaching service; no collections taken.

MISSIONS

Pleasant Heights: 2:45 p. m. Sunday school, Mrs. James Mathieny, supt.; 3:30 p. m., worship, service; Tuesday 7:30 p. m., cottage prayer meeting.

Beechwood Free Methodist Mission: 9:30 a. m., Sunday school, Harry Torrence, supt.; Tuesday, 7:30 p. m., prayer meeting or preaching service.

La Croft Mission: Mary E. Thompson; 9:45 a. m., Sunday school, Ida Estill, supt.; Mr. and Mrs. Robert Mansfield of Bethany orphanage, Kentucky, will speak; 11 a. m. worship, sermon; 6:30 p. m., Christian Endeavor service, special music; Mrs. Mary Dunlap, leader; 7:30 p. m., worship, sermon; Tuesday and Thursday 7:30 p. m., prayer services.

Seventh Day Adventist: N. B. of O. P. hall, West Sixth st. Saturday services, 1 p. m., Sabbath school; 2:30 p. m., preaching service.

Church of God, Bradshaw ave.: Mrs. Gertrude Metcalf, pastor; 10 a. m., Sunday school; 7:30 p. m., worship, sermon; Tuesday, 7:30 p. m., Young People's Christian Endeavor; Friday 7:30 p. m., preaching service in charge of pastor.

Bradshaw ave. Church of Christ: 9:45 a. m., Bible study; 10:30 a. m., worship, sermon; 7:30 p. m., worship, sermon.

Associated Bible Students: Potters hall, West Sixth st.; 2 p. m., Bible study; 3 p. m., preaching service by Dr. J. T. Johnson of Duquesne, Pa.

EAST END

Pennsylvania ave. M. E.: Rev. N. R. Somerville; 9:45 Sunday school, Arthur S. Hill, supt.; 10:45 worship, sermon; 6:30 p. m., Epworth league; 7:30 p. m., worship, sermon; Wednesday, 7:30 p. m., mid-week prayer meeting.

Second Presbyterian church: Rev. J. Davis Barnard; 9:45 a. m., Sunday school, Charles Means, supt.; 11 a. m., worship, sermon, "When He Saw His Friends;" 6:30 p. m., Christian Endeavor; 7:30 p. m., worship, sermon, "The Word that Never Comes Back," and services in charge of young people; Wednesday, 7:30 p. m., prayer meeting.

Second United Presbyterian: Rev. M. Todd Macdonald; 9:45 a. m., Sunday school, John McAdoo, superintendent; 11 a. m., worship, sermon; 6:30 p. m., young people's meeting; 7:30 p. m., worship, sermon; Wednesday, 7:30 p. m., prayer meeting.

Second Christian: Rev. Henry Douglass; 9:45 a. m., Sunday school, George Wilson, supt.; 10:45 a. m., worship, sermon; 7 p. m., young people's meeting; 8 p. m., worship, sermon; Wednesday, 7:30 p. m., mid-week prayer meeting.

Boyce Methodist: Rev. W. J. Hooker; 9:30-11:15 a. m., unified service, children's service, "The World's Light," adults, second in series on "Christian Types;" Sunday school, Mrs. Mae Duffy, superintendent; 6:30 p. m. Epworth league; 7:30 p. m., worship, sermon, "The Christian Take-off."

Oakland Free Methodist: Rev. C. S. Richardson, pastor; 9:45 a. m., Sunday school, Harry Johnson, supt.; 11 a. m., worship, sermon; 7 p. m., young people's meeting; 7:30 p. m., worship, sermon; Tuesday, 7:30 p. m., class meeting; Thursday 7:30 p. m., prayer meeting.

Second Baptist: Rev. E. H. Harris, 9:30 a. m., Sunday school; J. W. Earley, supt.; 11 a. m., worship, sermon; 6 p. m., B. Y. P. U.; 7:30 p. m., worship, sermon.

Triumph Church of the New Age: 1047 Pennsylvania ave.; Rev. R. W. Gayles; 9:30 a. m., Sunday school, W. T. Peachey, supt.; 11:30 worship, sermon; 7:30 p. m., sermon.

Shiloh Baptist: 9:30 a. m., Sunday school, 11 a. m., worship; 6 a. m., young persons meeting; 7:30 p. m., worship; Wednesday, 7:30 p. m., prayer.

WELLSVILLE

First Methodist: Rev. Theodore Peterson; 9:45 a. m., church school, S. E. Daw, supt.; 11 a. m., worship, sermon, "Ambitious Disciples;" 6:30 p. m., Epworth league devotional service; 7:30 p. m., worship, sermon, "The Parable of the Talents;" Wednesday 7:30 p. m., mid-week devotional service, "Unity in the Church."

Central Methodist: Rev. L. B. Douglas; 9:45 a. m., Sunday school, Ancel Moore, supt.; 11 a. m., worship, sermon; 2 p. m., Junior Christian Endeavor society; 6:30 p. m., Senior Christian Endeavor society; 7:30 p. m., worship, sermon; Wednesday 7:30 p. m., mid-week prayer meeting.

First Presbyterian: 10 a. m., Sunday school; 11 a. m., worship, sermon by Rev. John M. Hart, student at Western Theological Seminary, Pittsburgh; 6:30 p. m., Christian Endeavor society; no evening service.

First Christian: Rev. Ray L. Bolon; 9:30 a. m., Bible school, Mrs. C. D. Grafton, supt.; 9:30 a. m., Junior church Mrs. R. L. Bolon, supt.; 10:45 a. m., worship and Lord's supper, sermon, "Jesus Entertains Heavenly Visitors;" 2 p. m., wedding service rehearsal in church; 6:30 p. m., Young People's Christian Endeavor, "Neither Jew Nor Greek," Fred Henthorn, devotional leader; Dorothea Rankin, lesson leader; 7:30 p. m., wedding night service.

Second Presbyterian: Rev. E. C. Irwin; 9:45 a. m., Sunday school, E. S. Davidson, adult supt.; Mrs. Ruth Hamilton, primary supt.; 10:45 a. m., unified service with Sunday school and church, children's sermon, "Dust," adult sermon, "A Young Man's Cross;" 6:30 p. m., young people's society; 7:30 p. m., worship, sermon, "The Vineyard Keepers."

First United Presbyterian: 10 a. m., Sunday school, G. W. McMillan, supt.; 11 a. m., worship, sermon; Hubert Henderson, senior in Pittsburgh-Xenia Theological seminary; 6:30 p. m., young people's society.

First Evangelical: Rev. A. C. Coldiron; 9:45 a. m., Sunday school, Harry Spencer, supt.; 11 a. m., worship, sermon; 6:45 p. m., young people's service; 7:30 p. m., worship, sermon; Wednesday 7:30 p. m., mid-week prayer meeting.

Church of Ascension: Rev. R. K. Caulk; F. G. Mason, lay reader, in charge; 10 a. m., church school; 11 a. m., morning prayer and address by Mr. Mason.

Church of Nazarene: Rev. Clark Allison; 9:45 a. m., Sunday school; 11 a. m., worship, sermon; 6:30 p. m., Young People's society; 7:30 p. m., evangelistic service with special music.

Salvation Army: Sgt. and Mrs. Earl Lasher in charge; 2:30 p. m., Sunday school and Bible class; 3:30 p. m., young people's service; 7:30 p. m., evangelistic meeting; Monday 5 p. m., Girl Guards meeting; 7:30 p. m., Boy Scouts; Wednesday 7:30 p. m., Band of Love and Corps Cadets; 4 p. m., Home league.

First Baptist: Rev. William Ogilesby; 9:30 a. m., Sunday school; 11 a. m., worship, sermon; 7 p. m., young people's service; 8 p. m., wor-

Free Methodist: Rev. Arthur Grafton; 9:45 a. m., Sunday school, William Green, supt.; 11 a. m., worship; 7 p. m., song and praise service; 7:30 p. m., revival service.

Lee's African Methodist Episcopal: Rev. William McPherson; 10:45 a. m., worship, sermon, "A Dead Church Made Alive or Dry Bones;" 12:15 p. m., Sunday school, Solomon Winslow, supt.; 3 p. m., service in charge of Rev. R. D. Randal of Lisbon, music by Junior choir; 7:30 p. m., worship, sermon, "Three Reasons For Spiritual Awakening."

Pentecostal Tabernacle: 11th and Center sts.; Rev. John M. Roush; 2 p. m., Sunday school, Mrs. Martha Nicholson, supt.; 3 p. m., worship, sermon; Wednesday, 7:30 p. m., mid-week prayer meeting.

Fire Baptized Holiness: 6:30 a. m., prayer service; 11 a. m., Sunday school, Mrs. Rose Woodsen, supt.; 3 p. m., preaching service; 6:30 p. m., H. Y. P. U., Miss Bessie Gooch, president; 7:30 p. m., preaching service; Tuesday 7:30 p. m., preaching service by Rev. G. W. Brown of Mt. Vernon, N. Y.; Friday 7:30 p. m., prayer meeting.

CHESTER

First Presbyterian: Rev. Calvin T. Weimer; 9:45 a. m., Sunday school; 1:45 a. m., Worship, sermon; 6:30 p. m., Senior Christian Endeavor; 7:30 p. m., worship, sermon; Wednesday, 7:30 p. m., mid-week prayer meeting.

United Presbyterian: 9:45 a. m., worship, sermon by Dr. Rotzler of Pittsburgh, representing United Presbyterian board of American missions; 11 a. m., Bible school, Mrs. C. V. Stewart, supt.; 7 p. m., Y. P. C. U.

Methodist: Rev. L. O. Douds; 9:45 a. m., church school, E. A. Durbin, supt.; 11 a. m., worship, sermon; 6:30 p. m., Junior Epworth league; 7:30 p. m., worship, sermon; Wednesday, 7:30 p. m., mid-week prayer meeting.

First Church of Christ: Rev. L. A. Britton; 9:45 a. m., devotionals; class study period; 9:45-11:30 a. m., elementary department; 6:30 p. m., Christian Endeavor; Wednesday 7:30 p. m., prayer and study groups.

Free Methodist: Rev. Walter M. Brown; 9:45 a. m., Sunday school, Archie McGaffick, supt.; 11 a. m., worship, sermon by James C. Tillis of New Cumberland; 6:45 p. m., young people's service, "The Call of God;" 7:30 p. m., worship, sermon, "Sin Against the Holy Ghost;" Wednesday 7:30 p. m., mid-week prayer meeting; Friday, 7:30 p. m., class meeting.

First Nazarene: Rev. Howard Smith; 9:45 a. m., Sunday school, Mrs. Anna Reynolds, supt.; 10:45 a. m., worship, sermon, "The Power of Choice;" 6:45 p. m., Nazarene Young People's society, "Youth and the Church;" 7:30 p. m., worship, sermon, "Dangerous Roads;" Wednesday and Friday; 7:30 p. m., mid-week prayer meeting.

Sacred Heart Catholic: Rev. Fr. William J. Sauer; 8 a. m., and 10 a. m., masses.

Gospel Lighthouse: Carolina ave., Mrs. Daisy Miller; 9:45 a. m., Sunday school; 10:45 a. m., preaching service by H. K. Hartsuff; 7:30 p. m., revival service; revival services every night next week.

Church of Christ: Louisiana ave; 10 a. m., Bible class; 10:30 a. m., worship, sermon by Evangelist Robert Myers of Steubenville; 7:30 p. m. services in charge of Mr. Myers; Wednesday 7:30 p. m., mid-week prayer service.

NEWELL

Presbyterian: Rev. George W. Kiehl; 9:45 a. m., Sunday school, Glenn Rice, supt.; 11 a. m., worship, sermon; 1:30 p. m., Pioneers; 6:30 p. m., Young People's society, "Deciding to Take Jesus Seriously," Rose Denise Moore, leader; 7:30 p. m., worship, sermon, "Why I Believe In Post-Millenialism."

Church of Nazarene: Rev. Albert W. Smith; 9:30 a. m., Sunday school rally, Roy Thompson, supt.; 11 a. m., worship, revival service led by Rev. Mason Lee of Huntington, W. Va., subject, "The Sleeping Church;" 6:30 p. m., Young People's society, led by Prof. Walter Shultz of Owosso, Mich.; 7:30 p. m., concluding revival service, sermon, "Crossing the Deadline," or "The Sin Against the Holy Ghost."

Methodist: Rev. G. E. Letchworth; 9:30 a. m., Sunday school, Miss Alliene Campbell, supt.; 10:30 a. m., worship, sermon; 6:30 p. m., Epworth league; 7:45 p. m., worship, sermon.

Christian: Rev. William Savors; 9:45 a. m., Bible school, George Whaley, supt.; 11 a. m., worship, sermon.

MIDLAND

Presbyterian: Rev. Paul J. Gilbert; 9:30 a. m., Bible school; 10:30 a. m., worship, sermon, "Another Great Adventure," preceded by talk to junior church; 5:30 p. m., Junior C. E., sponsored by Miss Maxine Reed; 6:30 p. m., Senior and Intermediate C. E.; 7:30 p. m., worship, sermon, "Why Get Married At All?" first in series of Sunday evening talks on "Looking Forward to Marriage;" Wednesday 7:30 p. m., mid-week prayer meeting and Bible study.

Methodist: Rev. J. F. Stewart; 9:30 a. m., Sunday school, C. A. Clark, supt.; 10:45 a. m., worship, sermon, "The Methodist Advance;" 7. p. m., Epworth league; 8 p. m., "Spirituality;" Wednesday, 7 p. m., fellowship hour "Our Church."

Presentation Catholic: Rev. Fr. George A. Baumer; 6, 7:30, 9 and 10:30 a. m., masses, the Christian Mothers will receive communion at 7:30 service; Tuesday and Friday 7:30 p. m., Stations of the Cross.

RURAL

Longs Run Presbyterian: 10 a. m., Sunday school, Rowland Lyons, supt.; 11 a. m., worship, sermon by Rev. John P. Stephenson; 7:30 p. m., young people's service.

Madison Presbyterian: V. A. Schreiber; 10 a. m., Sunday school; 11 a. m., worship, sermon.

Yellow Creek Presbyterian: Rev. Jesse R. Houk; 10 a. m., Sunday school; 11 a. m., worship, sermon.

Clarkson Presbyterian: Rev. J. C. Strubel of Lisbon; 9:45 a. m., worship, sermon; 10:45 a. m., Sunday school, H. A. Thompson, supt.

New Cumberland Presbyterian: J. Russell Butcher; 10 a. m., Sunday school, R. E. Roach, supt.; 11 a. m., worship, sermon, "The Temptation of Jesus;" 6:30 p. m., Junior and Senior Christian Endeavor societies; 7:30 p. m., worship, sermon by Rev. David Reese of Wheeling; Wednesday 7:30 p. m., prayer meeting, "Studies in Philippians."

Bethlehem Presbyterian: Rev. J. C. Steele, pastor. 1:30 p. m., worship, sermon; 2:30, Sunday school.

Glenmoor United Presbyterian: 9:45 a. m., Sunday school, Samuel Dobson, supt.; 11 a. m., worship, sermon; 6:30 p. m., Young People's Christian Union; 7:30 p. m., worship, sermon.

Calcutta United Presbyterian: 10 supt.; 11 a. m., worship, sermon; 7:30 p. m., young people's service.

Four-Mile United Presbyterian, Ohio township: Rev. Vance Yarnelle; 11 a. m., worship, sermon; 7:30 p. m., young people's meeting

Nessly Chapel: Rev. J. L. Carraway; 10 a. m., Sunday school, Charles Brenneman, supt.; 11 a. m., worship, sermon, "Crucifixion, Death and Burial of Christ.

Fredericktown Christian: Rev. William Savors; 10:30 a. m., Sunday school, Mrs. Earl Ward, supt.; 7:30 p. m., worship, sermon.

Enon Valley Christian: Rev. Robert Dyke; 10 a. m., Bible school, C. W. Stewart, supt.; 11 a. m., worship, sermon, "Christian Hope;" 8 p. m., worship, sermon, "Jesus of Nazareth Passeth By;" special music at both morning and night services.

New Cumberland Christian: Rev. Allen S. Fields; 10 a. m., worship; 11 a. m., Bible school; 6:30 p. m., Senior Christian Endeavor; 7:30 p. m., revival service in charge of Rev. Lynn Pugh;" evangelistic services every night next week except Saturday.

Power Point Nazarene: Rev. H. W. Applegate; 9:45 a. m., Sunday school; 11 a. m., worship, sermon, 6:45 p. m., young people's society; 7:30 p. m., evangelistic service.

Congo Nazarene: Rev. Ray Estell; 9:30 a. m., Sunday school; 11 a. m., revival service; 6:45 p. m., young people's society; 7:30 p. m., revival service.

Trinity Methodist: New Cumberland; Rev. J. H. Lambertson; 10 a. m., Sunday school, Cecil Jones, William Campbell and George Herron, supts.; 11 a. m., worship, sermon, "Unto Him That Is Allah;" 6:30 p. m., Christian Endeavor society; 7:30 p. m., worship, sermon, "Echoes of Methodist Advance."

Riley Methodist: Near Salineville, Rev. G. R. Sweeney; 9:45 a. m. worship, sermon, "Jesus' Answer to the Riddle of Life;" 10:30 a. m., Sunday school, Howard Hirst, supt. Friday, 7:30 p. m., meeting of official board in home of Clarence Melhorn, West End.

Shippingport Methodist: Rev. S. G. Noble; 10:30 a. m., Sunday school; Mrs. Harry Rambo, supt.; 6:30 p. m., worship, sermon.

Georgetown Methodist: Rev. S. G. Noble; 9:30 a. m., unified service consisting of preaching service. Bible study and worship period.

Bethel Methodist: Rev. S. G. Noble; 10 a. m., Sunday school, J. W. Temple, supt.; 11 a. m., worship, sermon.

Point Pleasant Methodist: J. L. Carraway; 2 p. m., Sunday school, F. I. Cain, supt.; 2:45 p. m., worship, sermon, "Crucifixion, Death and Burial of Christ."

Glendale Chapel: Near Newell; Jennie Troup; 9:30 a. m., Sunday school, Elmer Heath, supt.; 7:30 p. m., worship, sermon; Wednesday, 7:30 p. m., mid-week prayer meeting.

New Cumberland Immaculate Conception: Rev. Fr. F. Okzewski; 7:30 a. m., mass; 10 a. m., mass with

New Cumberland Free Methodist: Rev. Walter M. Brown; 2 p. m., Sunday school, James Tillis, supt.; 3 p. m., worship, sermon; 7 p. m., young people's service; 7:30 p. m., worship, sermon by Archie McGaffick; Tuesday 7:30 p. m., mid-week prayer meeting; Thursday 7:30 p. m., class meeting.

Ohioville Free Methodist: Rev. Arthur Grafton; Mary Reed, supt.; 10 a. m., Sunday school; 11 a. m., worship; 7 p. m., revival service.

Hookstown Free Methodist: Rev. A. G. Previte; 10 a. m., Sunday school, Cecil Lvon, supt.; 11 a. m., worship, sermon; 7 p. m., young people's meeting; 7:45 p. m., evangelistic service.

SALINEVILLE

Methodist: Rev. George R. Sweeney; 10:45 a. m., unified service, sermon, "Jesus' Answer to the Riddle of Life;" 6 p. m., Epworth league, "Your Personality;" 7 p. m., Sunday evening worship hour, song service, special music by John Coleman and Miss Agnes Shadduck of East Liverpool, sermon, "A House on a Rock;" Tuesday 6:30 p. m., mid-winter institute at Columbiana, autos leaving church at 5:30 p. m.; Wednesday 7-9 p. m., Boys' club in church gymnasium.

Presbyterian: 9:45 a. m., Sunday school; 11 a. m., worship, sermon; 6:30 p. m., Christian Endeavor society; 7 p. m., worship, sermon.

Church of Christ: Rev. H. E. Martin; Bible school, 10 a. m., George Leishman, supt.; 11 a. m., worship, sermon; 6 p. m., young people's service; 7 p. m., worship, sermon.

United Presbyterian: Rev. Harold F. Jenson; 10 a. m., Sunday school, W. C. Hill, supt.; 11 a. m., worship, sermon, "Psalm 79;" afternoon service at Grant's Hill church; 6 p. m., Young People's Christian Union, "Tomorrow's Egypt;" 7 p. m. worship, sermon, "Receiving Sight;" Thursday 7 p. m., mid-week prayer service, "Connecting With the Source of Power;" Saturday 1:30 p. m., communicant's class in manse.

Assembly of God: 9:30 a. m., Sunday school, Mrs. Ronald Jackson, supt.; 10:45 a. m., worship, sermon; 7:30 p. m., evangelistic service.

DAD'S Suit, Mother's Coat, the children's outfits will all be fresh and ready for Spring, after undergoing a thorough dry cleaning by us.

PATTERSON DRY CLEANING CO.
660 WALNUT ST.
FOR PICKUP PHONE 941

The Radio Program

SATURDAY—Night

WTAM	KDKA	WJAS
5:00 Steck Band	Opera	Human Adventure
5:15 " "	"	" "
5:30 Emil Velazco	Magic Waves	Baron Elliott
5:45 " "	Glen Garr	"
6:00 Shades In Rhythm	Movies	Musicale: Warner
6:15 News	Johnny McGee	News
6:30 Dinner	Concert Favorites	War News
6:45 Watkins Band	" "	Today In Europe
7:00 What's My Name	Message of Israel	People's Platform
7:15 " " "	" " "	" "
7:30 For Your Sake	Guy Lombardo	Joey Sims
7:45 " " "	" "	" "
8:00 Archoboler	Herman Middleman	Gang Busters
8:15 "	" "	" "
8:30 Milton Berle	Radio Guild	Wayne King
8:45 " "	" "	" "
9:00 Youth vs. Age	National Barn Dance	Your Hit Parade
9:15 " " "	" " "	" " "
9:30 Death Valley	" " "	Saturday Serenade
9:45 " "	" " "	" "
10:00 Bob Crosby	NBC Symphony	" "
10:15 " "	" "	Public Affairs
10:30 Hockey Game	" "	Gay Nineties
10:45 " "	" "	" "
11:00 News	" "	News
11:15 Gene Irwin	" "	Leighton Noble
11:30 George Olsen	Weather	Xavier Cugat
11:45 Sullivan Band	Eddie Le Baron	" "

SUNDAY—Daylight

WTAM	KDKA	WJAS
7:00 Concert Hall	.....	.....
7:30 Song Service	.....	.....
8:00 Organ and Xylophone	Happiness Trails	.....
8:30 Gene and Glen	" "	.....
9:00 Four Showmen	Concert Favorites	St. Patrick's
9:30 Odd Moments	Religious Message	" "
10:00 Radio Pulpit	Unitarian Church	Air Church
10:30 Bill Johnson	Four Belles	March of Games
11:00 Melody Time	News	News and Rhythm
11:30 Social Security	Southernaires	English Lutheran
12:00 Story Book	Radio City	Major Bowes
12:30 On Your Job	" "	Music From Italy
1:00 Art Museum	Poetry Pilgrimage	Church of Air
1:30 Kent State	Don Hirsch	Grand Hotel
2:00 Smoke Dreams	Great Plays	Democracy
2:30 Round Table	" "	You Know Music?
3:00 I Want Divorce	Shumsky, Violinist	Amateur Hour
3:30 Wives' Quiz	Tapestry Musicale	" "
4:00 New Orleans Cameos	Bernie Armstrong	Father Coughlin
4:30 World Is Yours	Shadyside Church	" "

SUNDAY—Night

WTAM	KDKA	WJAS
5:00 Three Cheers	Moylan Sisters	Hobby Lobby
5:15 Dog Chats	Vincent Gomez	" "
5:30 B. W. Symphony	Opera Auditions	Ben Bernie
5:45 " " "	" "	" "
6:00 Catholic Hour	News	Silver Theater
6:15 " "	Treasure Trails	" "
6:30 Beat The Band	Beat The Band	Gene Autry
6:45 " " "	" " "	" "
7:00 Jack Benny	European News	War This Week
7:15 " "	"	" " "
7:30 Bandwagon	District Attorney	Screen Guild
7:45 " "	" "	" "
8:00 Charlie McCarthy	Festival of Music	Playhouse
8:15 " "	" " "	"
8:30 One Man's Family	G.O.P. Committee	"
8:45 " " "	" " "	"
9:00 Merry Go Round	Walter Winchell	Sunday Hour
9:15 " "	Parker Family	" "
9:30 Familiar Music	Irene Rich	" "
9:45 " "	Sports News	" "
10:00 Hour of Charm	You Don't Say	Ellery Queen
10:15 " " "	" " "	" "
10:30 Cummins Band	Cheerio	" "
10:45 " " "	" "	" "
11:00 Interlude	News	Col. McGovern
11:15 Sullivan Band	To You	News
11:30 Music You Want	Ray Noble	Art Giles
11:45 " " "	" "	" "

MONDAY—Daylight

WTAM	KDKA	WJAS
7:00 Tom Manning	Musical Clock	.....
7:30 Music Box	" "	Musical Revue
8:00 Do You Remember?	News	News
8:30 Musical Clock	Melody Time	Musicale
9:00 Jane Weaver	.....	Women of Courage
9:30 Kitty Keene	Editor's Daughter	School of the Air
10:00 The Man I Married	Thunder O'er Paradise	Musicale Revue
10:30 Just Plain Bill	Mary Marlin	Hilltop House
11:00 David Harum	Pepper Young	Short Short Story
11:30 Against The Storm	Melody Time	Big Sister
12:00 Julia Blake	News	Kate Smith
12:30 Linda's First Love	Farm, Home Hour	News
1:00 Resume	" " "	Goldbergs
1:30 Pia Igy, Soprano	Melody Time	Right To Happiness
2:00 Betty And Bob	The Strollers	Lanny Ross
2:30 Valiant Lady	Home Forum	Musicale
3:00 Mary Marlin	Orphans of Divorce	Society Girl
3:30 Pepper Young	Tea Time Tunes	Know The Tune?
4:00 Backstage Wife	Club Matinee	Hedda Hopper
4:30 Lorenzo Jones	" "	Manhattan Mother

DIES GROUP DEBATES CALLING OF COUGHLIN

Request From Priest Draws Objections Of Members

By The Associated Press.

WASHINGTON, Feb. 17—Objection were raised within the Dies committee today to calling Rev. Charles E. Coughlin to the witness stand, but no decision was reached.

The question came up Thursday when Chairman Dies (D) of Texas was asked at a press conference whether the committee will investigate Father Coughlin. Dies replied that the Royal Oak, Mich., priest had signified in one of his publications that he wished to be called.

Rep. Mason (R) of Illinois commented later that he has no fixed view on hearing the priest, but added, "I don't think he has been mixed in with these subversive elements."

Rep. Dempsey (D) of New Mexico, like Mason a committee member, told reporters:

"I don't think that the committee should be used as a sounding board for an advocate of class hatred."

Other committeemen, who asked that their names not be used, said that for the reasons given by Mason and Dempsey they doubted the wisdom of having the priest testify.

NAZIS DEFEND SINKING OF NETHERLANDS SHIP

By The Associated Press.

BERLIN, Feb. 17—The official news agency DNB, issued a statement today defending the sinking last Saturday of The Netherlands steamer Burgerdijk by a German submarine.

It denied that the vessel was destroyed without warning, asserting that the safety of passengers was assured and that German prize law regulations were observed strictly.

Charge Hurled At CIO

MIDDLETOWN, O., Feb. 17 — The CIO was accused today of "putting pressure" on the national labor relations board to uproot an employe representation plan at the American Rolling Mill Co.'s Zanesville plant in the hope of getting workers there to pay union dues.

CLASS AT SALINEVILLE BEGINS PLAY PRACTICE

Special To The Review.

SALINEVILLE, Feb. 17 — Rehearsals have been started for the junior class play, "At the End of the Rainbow," directed by Supt. J. F. Swearingen and Miss Mary Ola Parham.

The cast includes Junior Lewis, Roy Hull, Albert Eisenbarth, Ray Manning, Warren Fergason, Charles Finney, Eva Brown, Betty Holmes, Betty Madison, Leona Marra, Marjorie Johnson, Ruth Allison, Violet Saxton and Barbara Dorrance.

The Siamese have a double-reed musical instrument called "No."

AIRMAIL FLIGHT BAN DEMANDED

Clark Scores British 'Rifling' Of Mails At Bermuda

By The Associated Press.

WASHINGTON, Feb. 17 — Although rebuffed once by the senate, Sen. Clark (D) of Missouri has demanded speedy action by the foreign relations committee on a bill to ban airmail flights to Bermuda as long as British censorship operates there.

He tried unsuccessfully on the senate floor on Thursday to insert such a provision in the treasury-postoffice appropriations bill.

Clark's charge that British censorship at Bermuda constitutes "illegal rifling" of United States mails touched off senate discussion not only of that situation but of the recent German threat to sink neutral vessels which had been forced into British ports for contraband search.

Pittman Opposes Clark

Chairman Pittman (D) of Nevada of the senate foreign relations committee, who opposed Clark's amendment, told the senate yesterday that the time might be at hand now for retaliation against the British, but if it is no legislation should be passed until it has been considered by a senate committee and the state department.

Sen. Reynolds (D) of North Carolina said talk of retaliation reminded him that congress had lifted the arms embargo last fall "for the purpose of assisting Great Britain."

"Speaking of retaliation," he said, "Great Britain retaliated by putting an embargo on our tobacco and our cotton and stopping our ships and searching our mail."

Charge Hurled At Britain

In the house, Rep. Maas (R) of Minnesota accused Great Britain of trying to drag the United States into the war by adopting a contraband control policy designed to force Germany into acts which would anger Americans.

Pittman said grave consequences are involved in the German threat to sink American ships touching British ports. He asserted that Great Britain has no right, under international law, to force American vessels into war zones.

Tips On How To Keep Well

By LOGAN CLENDENING, M. D.

Is there any relation between hearing acuity and stammering?

SPEECH defects in pupils of elementary grades occur, according to reports, in from four to 18 percent of cases.

The figures differ with different parts of the country. Taking the average, this would mean at least a million children have defective speech.

They outnumber the crippled, blind and deaf combined. Ten percent of them are stammerers.

The causation of stammering is complicated. Speech is a social habit developed through imitation. It involves not only proper motor mechanism of the tongue and larynx, but also a proper receiving mechanism.

If a child does not hear distinctly the words that he is to pronounce, he may fall into speech defects.

Harms and Malone, in Milwaukee, found in 62 consecutive cases of stammerers, who were unaware of any hearing loss, that there was a loss of between 10 and 22 percent.

They are even able to cite cases of former normal hearing and speech, in which subsequent disease resulted in loss of hearing followed by stammering.

In examining school children it is not enough to rely on examinations carried out by parents, school teachers and nurses, because they miss the majority of these slightly hard-of-hearing children.

The test should be made by the instrument known as the audiometer.

Drivers Escape Injury

LISBON, Feb. 17 — Ed Bennett of East Liverpool and Thomas Foreman of Salem escaped unhurt when their cars collided on the public square here today. A lumber truck driven by Ralph Tucker of North Carolina attempted to pass a parked beer truck, forcing Foreman to veer, he said, and he skidded into the path of the Bennett machine.

Educator Will Speak

LISBON, Feb. 17 — Herschel W. Nisonger, assistant director of the bureau of special adult education of Ohio State university, will address the mid-year meeting of the Lisbon youth committee Sunday afternoon at 2:15 p. m. in the American Legion home, West Lincoln Way. Mrs. Nisonger, former vice president of the Ohio conference on adult education, will speak on "Community Planning."

IF

the heating equipment has been a Schell job —

It has to be right.

C. A. SCHELL
Heating Engineers
Rear Central School
Phone 129

East Liverpool Lodge Enters In Elks' Americanism Week

Programs Of Patriotic Nature Planned In Schools, Clubs And Civic Groups For Observance Opening Sunday

East Liverpool lodge 258 will join 1,625 other Elks lodges in the United States in an Americanism week observance beginning Sunday and ending next Saturday.

Arrangements for the observance here are being made by Thomas Maley, exalted ruler. The observance will include programs of a patriot

Social Affairs

A MISCELLANEOUS SHOWER was presented Miss Roberta Johnston Friday night at the home of her parents, Mr. and Mrs. James Johnston, Bradshaw ave., honoring her approaching marriage to Mr. Paul Groubert, son of Mr. and Mrs. Joseph Groubert of West Second st.

Following the presentation of gifts, informal social hours were spent with contests.

A color scheme of pink and white predominated in the appointments of the luncheon served by Mrs. Johnston, assisted by her mother, Mrs. John Gray, and Mrs. Francis Geon. Covers were arranged for 24.

The wedding will be an event of April.

✕ ✕ ✕

Chinese checkers and 500 were the diversions of the Golden Rod club when it met with Mrs. Mabel Thomas, West Third st., Thursday night. Trophies were awarded Mrs. Margaret Elkins and Miss Leona McConville for 500, and Mrs. Mary McConville and Mrs. Grace Wolfe for checkers.

A valentine exchange was enjoyed after which refreshments were served by the hostess, assisted by Mrs. Evelyn Garner. Mrs. Wolfe was a guest.

Mrs. Mary Wilson of Grant st. will receive the club Feb. 29.

✕ ✕ ✕

Rebecca Woods chapter, World Wide guild of the First Baptist church, met Friday night with Miss Ora McElroy, West Third st., with Miss Dorothy Green conducting devotionals. The business session was conducted by the president, Miss Beverly Barr, during which the following officers were elected: Miss Green, president; Miss Mary Elizabeth Butler, vice president; Miss Barr, secretary; Miss Jane Ibbs, assistant secretary, and Miss Ethel Otis, treasurer.

Miss Kristine Kass was in charge of the program on the study book, "People Who Matter."

Games were conducted by the new councilor, Mrs. Otis Green.

The hostess was assisted in serving refreshments by Mrs. Green. Miss Shirley Lewis was a guest.

Miss Butler of 143 West Third st. will be hostess March 8.

✕ ✕ ✕

Amegas club members met Thursday night with Miss Betty Smith on West Sixth st. The business session was conducted by the president, Miss Antonia Galipo, when plans were made for a theater party March 14.

Contests were won by Mrs. Dorothy Hughes and Miss Olive Thornton.

Luncheon was served by the hostess, assisted by her mother, Mrs. A. R. Smith, and Miss Imelda Connelly. Guests were Misses Kathryn McKeever, Olive Thornton, Mary Alice and Imelda Connelly.

Miss Galipo will be hostess March 7.

✕ ✕ ✕

Mrs. Nevada Kinney was hostess to members of the Avalon club Thursday night at her home on Main st., Wellsville. Two tables of 500 were in play, trophies being awarded Mrs. Louise Lewis and Miss Thelma Mosser. A guest prize was presented Mrs. Esther Weekley.

Luncheon was served by Mrs. Kinney, assisted by her son, Donald, and Mrs. Mildred Tolson.

The next meeting will be Feb. 28.

✕ ✕ ✕

Twenty-five members of the Builders class of the Anderson Methodist church met Friday night with Mrs. Hazel McMillan on Florence st., with Mr. Clinton Seevers, president, in charge of the business session.

Valentines were exchanged and games were enjoyed. Trophies were won by Mrs. Margaret Hickey and Mr. Kenneth Pelley.

Luncheon was served by the hostess, assisted by Mrs. Emmett Reardon and Mrs. William Belaney.

Mr. and Mrs. Edward Edgar of Chestnut st. will receive the class March 15.

✕ ✕ ✕

Young Women's Missionary society of the Second United Presbyterian church will meet Monday night with Miss Inez Deringer, Globe st., with Miss Margaret Barrett associate hostess.

✕ ✕ ✕

Two tables of bridge were in play Thursday night when members of the Altruistic club met with Mrs. Cleo Lunger, Virginia ave., Chester. Trophies were awarded Mrs. Homer Devitt, Mrs. Wallace Connelly and Mrs. Floyd Caputo. Mrs. Caputo received a traveling prize.

Patriotic colors and Washington's birthday novelties were used in the appointments of the luncheon served by the hostess, assisted by Mrs. Jack Semian.

Plans were made for a bowling party at the Del Ray alleys Feb. 22. The next business session will be Feb. 29 at the home of Mrs. Harry Davis, Church st., Chester.

✕ ✕ ✕

Busy Workers class of the Pennsylvania ave. Methodist church held its monthly meeting Friday night at the home of Miss Wanda Brant on Etruria st. Games were enjoyed and refreshments were served by the hostess, assisted by her mother, Mrs. George Brant.

Those present were Misses Louise Barnhouse, Linda Kountz, Helen Cunningham, Martha Barnhouse, Alice Blackburn and Wanda Brant, and the teacher, Mrs. Grace Phelps.

Miss Blackburn of Ohio ave. will be the next hostess.

✕ ✕ ✕

Mr. and Mrs. Peter Tarbuck of St. Clair ave. left Friday for Cleveland, where the latter will enter the Cleveland Clinic hospital for observation.

Mrs. William Sidney Bateman and son, John, of Newport, R. I., arrived here today for a visit with the former's parents, Mr. and Mrs. Walter B. Hill, Park Way. Mrs. Hill and daughter, Mrs. Eleanor Phinney, and granddaughter, Marion Phinney, met them in Pittsburgh.

✕ ✕ ✕

Holyrood lodge 196, Daughters of Scotia, will entertain with a public card party Wednesday night in the home of Mrs. Cecelia Gill, Palissey and Globe sts.

✕ ✕ ✕

Mrs. George Naylor was hostess to members of the Dorcas class of the Calvary Methodist church Friday night at her home on West Fifth st. The scripture was read by the members, after which Mrs. Naylor, president, conducted the business session.

Contests were the diversions of the social hours and trophies were awarded Miss Virginia Drane, Mrs. Margaret Rollins, Mrs. Homer Smith and Mrs. Harold Kaufman.

A buffet luncheon was served by the hostess, covers being arranged for 25. Special guests were Mrs. D. Roy Isler and Mrs. Anna Smith.

Mrs. Rollins of Franklin st. will be hostess March 1 with Miss Juanita Calhoun associate hostess.

✕ ✕ ✕

Misses Kathryn and Bessie Rayl were hostesses to members of the Queen Esther class of the LaCroft Mission Friday night at their home in LaCroft. Devotionals and the business session were led by the president, Miss Hallie Fleming.

The program included a story, "Samuel, a Boy In God's House" by Miss Fleming; vocal duet, "Shepherd of Love," the Misses Rayl; Bible question bee, conducted by Rev. Mary Thompson, won by Miss Fleming.

A valentine gift was presented the teacher, Rev. Thompson, from the class.

During the social hours refreshments were served by the two hostesses, assisted by their mother, Mrs. E. M. Rayl.

✕ ✕ ✕

Miss Dorothy Jewett was hostess to members of her bridge club Thursday night at the Mary Patterson memorial, when two tables were in play. Honors were awarded Mrs. James Welch, Mrs. Joseph Canne and Miss Marjorie Jewett.

The hostess was assisted in serving refreshments by her sister, Marjorie.

During the business session the club was named "Confucius."

Miss Marjorie Jewett will entertain the club Feb. 29 at the Mary Patterson memorial.

✕ ✕ ✕

Mrs. Erma Fox, councilor of Pride of Valley council 4, Daughters of America, conducted a brief business session Friday night in the Sons of Veterans' hall, East Sixth st., during which plans were made for degree team practice at 7:30 o'clock Feb. 23, with Mrs. Myrtle Morgan, captain, in charge.

During the social hours a public card party was featured with six tables in play. Trophies were awarded Mrs. Rose Bowen and Mrs. Alva Brookes. A contest was won by Mrs. Morgan and Mrs. Lettie Armstrong.

Mrs. Carolyn Chadwick and her committee served refreshments.

The next card party will follow the business session March 1.

✕ ✕ ✕

Personals

Mrs. S. S. Kelly of Pennsylvania ave., East End, has concluded a week's visit with her daughter, Mrs. John E. Lockwood, in Pittsburgh.

Mrs. Felix Anania of Bradshaw ave. is spending a week with her daughter, Mrs. Raymond Belknap, in Detroit, Mich.

Next Week's Social CALENDAR

Monday

Senior division of the Meg Latimer society of the Children of the American Revolution will meet with Miss Alice Gruen, St. Clair ave.

Live Wire class of the Second Christian church will hold a Valentine party at the home of Mrs. Mary Tucker, Gaston Place.

East Liverpool Junior Women's club will observe guest night at the Mary Patterson Memorial with Mrs. Heber Crawford and Miss Lillian Swaney associate hostesses.

Mrs. J. A. Monasky of St. Clair ave. will be hostess to members of the Catholic Women's Study club with Miss Marye Diamond associate hostess.

Mrs. Albert Dunn of 608 Eighth st. will be hostess to members of her 500 club.

Mr. and Mrs. J. A. Harvey of West Third st. will entertain members of the Eight O'clock Bridge club.

Monday Literary club members will meet with Mrs. Clyde C. Davidson, Thompson ave., with Mrs. Richard C. Sant associate hostess.

Mrs. Francis Geon of Prospect st. will be hostess to the M. N. S. club.

Catholic Daughters of America will entertain with a card party in the St. Aloysius Catholic school hall, West Fifth st.

Social Order of Beauceant will hold a business session in the Masonic temple, Broadway.

Purity council 7, Daughters of America, will hold a business session at 7:30 o'clock in the Sons of Veterans' hall, East Sixth st.

Women's Division of Christian Service of the Calvary Methodist church will meet with Mrs. Adrian Ankrim, Avondale st.

Circle 1 of St. Stephen's Episcopal church will meet at 7:30 o'clock in the parish house.

Silver Star chapter, World Wide Guild of the First Baptist church, will meet with Mrs. Asher Cline, Claibourne ave., with Miss Betty Risden associate hostess.

Daisy circle class of the Orchard Grove ave. Methodist church will meet with Mrs. Harry Leigh.

Lawrence Kibble of Anderson blvd. will entertain members of the Lur-Saw class of the First Baptist church.

Christian Leaders class of the First Church of Christ will meet with Miss Nelda Cartwright, East Fourth st.

* * *

Tuesday

Mrs. Ruth Smith of Perry ave. will be hostess to members of the Lotus club.

Inkle club members will be entertained by Miss Helen Lang in Salineville.

Misses Elsie and Mae Coleman of Florence st. will receive their club tonight.

T. N. B. club members will meet with Mrs. Alva Brown, Moore st.

Up-to-the-Minute club members will be received by Miss Rebecca Duncan, Lincoln Highway.

Mrs. Charles F. Goodwin of Thompson ave. will be hostess this afternoon to members of the Colonial club.

Members of the Top-Notch club will meet with Mrs. Estella Burns, Cadmus st.

Miss Evelyn Massey of Ross Meadows will receive members of her club.

O. N. O. club members will meet with Mrs. Cyril Toft, Laurel Lane.

Mrs. N. F. Evants of Indiana ave., Chester, will be hostess to members of the Sorosis club.

Mrs. Geraldine Myler of 505 East Fourth st. will entertain her 500 club.

All-American council 287, Daughters of America, will hold a business session at 7:30 oclock in the Sons of Veterans' hall, East Sixth st., after which the degree team will practice.

Excelsior class of the Nazarene church will be received by Mrs. E. A. Peffer, Chester ave., Wellsville.

East Liverpool High School Band Mothers will meet in the band room of the Central building at 7:30 o'clock.

Sigma Alpha class of the First Church of Christ will enjoy a 6 o'clock dinner in the social room of the church.

Mrs. Paul Pattison of Grant st., Newell, will be hostess to members of the United Mother's club.

Mizpah class of the First Baptist church will meet with Mrs. Hazel Tittle, Daisy lane.

Ethel Chambers Missionary society of the Second United Presbyterian church and the Other Girls' class will meet with Mrs. Frank Copestick, Railroad st., with Mrs. W. L. Thomas associate hostess.

Past Noble Grand association of Ceramic Rebekah lodge 286 will meet with Miss Inez Deringer, Globe st., with Miss Margaret Barrett associate hostess.

* * *

Wednesday

Tallyho club members will meet with Mrs. W. E. Woods, 507 Palissey st.

Mrs. Albert Miller will entertain members of her 500 club at the home of Mrs. Oron Powell, Waverly st.

Gleaners class of the Newell Methodist church will hold a meeting at the home of Mrs. Nila Rardin, Harrison st., Newell.

* * *

Thursday

Mrs. Samuel Hunter of Glenmoor will receive members of her bridge club.

Five and Four club members will meet with Mrs. Elmer Eppley, Indiana ave., Chester.

Jolly Hearts Five Hundred club will hold a theater party.

Mrs. G. T. Kelley of Bank st. will be hostess to members of the S. M. club.

Mrs. Jeanette Satow of Clark ave., Wellsville, will receive her bridge club.

Lu-Glad club members will meet with Mrs. Hazel Kaiser, Palissey st.

Daughters of the Union Veterans will celebrate Washington's Birthday anniversary at 8 o'clock with a novelty cherry-pie social in the Sons of Veterans' hall.

Mrs. Lois Hasala of Bradshaw ave., will entertain members of her bridge club.

Rebecca Griscom chapter, Daughters of the American Revolution, will hold a George Washington tea for members and guests at the Mary Patterson Memorial. Children of the American Revolution will be guests. Mrs. Dean Wilhelm will be in charge of the program, which will include selections by a High school sextet and two plays by the High school dramatic club.

Crusade Union of the W.C.T.U. will meet in the First Church of Christ.

A Washington's Birthday party will be held by the Ideal Social club at the home of Mrs. Irene Davis, Erie st.

Friendly Circle club members will meet with Mrs. Nellie Persohn, Campground rd.

Mrs. Goldie Reardon of West Ninth st. will be hostess to members of the O. D. O. club.

Willing Workers Missionary society of St. John's Evangelical Lutheran church will meet in the lecture room of the church with Mrs. Elmer Shirley leader. Mrs. Carl Grouber, Mrs. August Seel and Mrs. Carrie Grimm will be hostesses.

✕ ✕ ✕

Friday

Women's Missionary society and the Suzanna Wesley Missionary society of the First Methodist church will hold a joint meeting at 8 o'clock in the church celebrating the 70th anniversary of the Foreign Missionary society.

✕ ✕ ✕

Saturday

Junior Music club will meet this afternoon with Mrs. Ralph Johnson, Jefferson st.

✕ ✕ ✕

Wellsville Social Notes

Mary Hammond class of the First Methodist church was entertained Friday night in the home of Mrs. Donald Mountford, 12th st. and Center ave., with Mrs. Leonard Kinzel associate hostess. Devotionals were led by Mrs. Arthur Calloway.

Mrs. William Morgan, vice president, conducted the business session, during which the following officers were elected: Mrs. Morgan, president; Mrs. Leonard Kinzel, vice president; Mrs. Frank Lloyd, secretary, and Mrs. Harry Wilson, treasurer.

Miss Helene Manypenny conducted the entetainment of guessing and drawing contests, which were won by Mrs. Calloway and Mrs. William Morgan.

Covers were arranged for 10 at the luncheon served by the two hostesses.

Mrs. Fred Culp of Clark ave. will be hostess March 29.

✕ ✕ ✕

Hillcrest Sewing club met Thursday night with Mrs. Fred Leughmeyer, Commerce st., with needlework the pastime.

Refreshments were served by the hostess, assisted by her daughter-in-law, Mrs. Fred Leughmeyer Jr., and Mrs. Howard McCartney, who were guests.

Mrs. Otto Kiddy of Broadway will receive the club Feb. 29.

✕ ✕ ✕

Twentieth Century club members will meet Tuesday night at 8 o'clock in the home of Mrs. Charles Boyd, Riverside ave. A guest night program will be presented by Mrs. Louise Brookman Taylor and Mrs. Edith Calhoun, assisted by a trio from Toronto.

✕ ✕ ✕

Calender Coterie of the Central Methodist church was received in the home of Mrs. Oscar McFall, 11th st., Friday night. Devotions were in charge of Mrs. Frank Beaumont, assisted by Mrs. O. H. Mann. Mrs. Ethel Urie, president, conducted the business session, after which contests were in charge of Mrs. Ray Dickey and Mrs. Urie.

The next meeting will be March 15.

✕ ✕ ✕

Chester Social Notes

The Maxwell Missionary society of the United Presbyterian church will meet Monday night at 7:30 at the home of Mrs. Aubert Shaw of Indiana ave., with Miss Bernice Shaw as associate hostess.

Miss Olive John will lead devotions and Mrs. William Oyster will conduct the business session.

Mrs. Olive Michel will review one-half of the book, "Tomorrow's Egypt."

✕ ✕ ✕

The Senior Women's club will hold a colonial tea Monday afternoon at 2 in the First Church of Christ.

The Weir-Cove and Chester Junior Women's clubs and the Pughtown Farm Women's club have been invited.

Musical numbers and a quilting party will be featured. Mrs. H. T. Adams is chairman of the program committee. The social committee includes Mrs. Helen Pugh, Mrs. W. W. Ingram, Mrs. Adams and Mrs. Ray Huff.

✕ ✕ ✕

The Chester Junior Women's club will meet Monday night at 8 in its rooms in the Bank building, with Mrs. Virginia Pinney, Miss Polly Pugh, Mrs. Florence Rice and Mrs. Gertrude Richmond as hostesses.

Business will be in charge of Mrs. Donald Richardson. "Helps from other Clubs" will be roll call response.

Miss Doris Young, Pittsburgh cosmetician, will be guest speaker.

✕ ✕ ✕

Phillip, son of Mr. and Mrs. Anthony Tridico of Carolina ave., was honored recently by a group of friends celebrating his seventh birthday anniversary at his home.

Lunch was served on a table decorated in red and white and centered with a birthday cake by Mrs. Tridico, assisted by Mary Gallo, Rose Amedeo and Mary Bernardi.

✕ ✕ ✕

Midland Social Notes

Nineteen Midland persons were among the 150 attending the annual banquet of the Beaver valley division, Boy Scouts of America, at the Beaver United Presbyterian church Thursday night.

A feature was an address by Dr. William C. Covert, former moderator of the Presbyterian Assembly of America and chairman of the National Protestant committee on Scouting.

P. A. Fernsler of Midland, division finance chairman, was presented with a scout statuette service award in behalf of the county leaders, by W. B. MacBride, division commissioner.

Midland persons attending were A. W. Gittins, treasurer of the division committee; Mrs. Gittins; P. A. Fernsler, campaign chairman of the division and chairman of the finance committee; W. S. Bazard, chairman of the advancement committee; Ralph Jewell, division vice chairman of training and personnel committee; Mr. and Mrs. William Howell; Merrill Campbell, Mr. and Mrs. Joseph Green, John Green and Miss Marjorie Strayer; Mr. and Mrs. Alex Della Valle, Mr. and Mrs. James Scholl, Mr. and Mrs. William Buell, and Lyle D. Hough as song leader.

One Who Knows Offers You Tips For Correct Grooming Of Nails

Associated Press Feature Service

WELL-GROOMED hands can help you have more poise. Your nails need daily attention and at least a weekly manicure. Brenda Marshall, movie actress, shows you how she grooms her nails:

1.—Before manicuring, she soaks them in warm soapsuds, and uses a slightly stiff suds, brushing them well with a slightly stiff brush.

2.—Each night she oils nails and cuticle, also during weekly treatment.

3.—She files the nails equal length. She never cuts them with scissors. It is good to remember that exercising like typing or piano playing makes hands more graceful.

4.—She keeps the cuticle back with an orange stick after washing her hands, after a bath and during the weekly manicure. Her daytime polish is a medium shade.

SALINEVILLE

Circle 7 of the Methodist church entertained women of the congregation at a measuring party Tuesday night in the parsonage.

A comedy entitled "Donated by the Ladies' Aid," was presented by Ruth Kerr, Edna Kirk, Pauline Hurst, Betty Hines, Dora Close, Virginia Boals, Ada Kirk, Myrtle Frazer, Alice Roberts and Elizabeth Kirk. A piano solo was given by Mrs. C. A. McCullough, and vocal solos by Mrs. R. G. Sweeney.

Refreshments were served by Mrs. Mattie Kirkbride, Mrs. Sweeney, Mrs. Richard Moore and Misses Ada and Edna Kirk.

R. F. D. class of the Methodist church is planning a bazaar and tea March 14 in the social room of the church.

A joint meeting of the Women's Civic club and Men's club was held Tuesday night in the High school to discuss investigation of proposed industries for the town. Another meeting will be held Feb. 20 in the Legion hall.

Albert Smith Jr. is ill at his home on East Main st.

Miss Sara Rice, student nurse in a Cincinnati hospital, is spending a few days with her parents, Mr. and Mrs. Ira Rice.

Miss Orpha Tolson has concluded a visit in Warren.

Mrs. Robert McNichol of Alliance is visiting her parents, Mr. and Mrs. A. T. Smith.

William Randolph of Sebring has concluded a visit with his sister, Mrs. Margaret Rice.

All persons interested in the art class conducted by Ed Kunkel of Leetonia will report Monday night at 7:30 to the high school.

Mr. and Mrs. Donald Stewart of Pittsburgh have concluded a visit with her parents, Mr. and Mrs. J. W. Burgett of West End.

J. C. Ward of Canton was a local business caller Friday.

Lewis Nixon, the naval architect, who designed scores of fighting ships, was once a Tammany political leader in New York.

DAILY PATTERN

YOKED DRESS IS SLIMMING, GAY

Pattern 4326

By ANNE ADAMS

A golden rule of fashion is: "Dress to match your spirit as well as your size!" Anne Adams nicely combines both features in her young-at-heart dress for matronly women, Pattern 4326. Panels at the front and back skirt give slimlines, while all-round darts above the waistline, and fullness below the yokes concentrate softness just where you need it without spoiling your bodice silhouette.

See how the back yoke is gracefully curved. The front yoke has merry scallops and so have the trim sleeve bands. For colorful dash, let both the sleeve-bands and yokes be in vivid contrast. Or, if you prefer, make the sleeves in comfortable, loose flares. A "must-have" Spring frock!

Pattern 4326 is available in women's sizes 34, 36, 38, 40, 42, 44, 46 and 48. Sizes 36 takes 3⅞ yards 39 inch fabric.

Send 15 cents in coins for this Anne Adams pattern. Write plainly size, name, address and style number.

Capture spring enchantment with a wardrobe selected from our Anne Adams Spring Pattern Book. It interprets the gay and lovely new styles in colorful clothes for tots, 'teens and twenties . . . slim-line dresses for the business girl . . . smart frocks for the woman-past-forty . . . an exquisite costume for the bride and appealing new fashions in prints and cottons . . . all available in easy-to-sew patterns. Book 15 cents. Pattern 15 cents. Book and pattern together, 25 cents.

Send your order to The East Liverpool Review pattern department, 243 West 17th St., New York, N. Y.

NEW WATERFORD

Miss Margaret Strobel recently entertained members of the Ever Ready Sunday school class, the teacher, Mrs. S. E. McCune, and the Boys' class and its teacher, C. S. Dopp, and Mrs. Dopp, in honor of her brother, Robert Strobel, who is home on a two-week furlough.

Strobel now is stationed on the U. S. coast guard ship Crocus at Toledo. Games provided the diversion. Refreshments were served with places arranged for 23.

Mrs. Ernest Wilhelm recently received P.A.C. associates and new members, Mrs. Gilbert Weigart of East Palestine and Mrs. Lloyd Wonsitler of Columbiana.

Prizes at 500 were awarded Helen Koch and Mrs. R. J. McCune and the traveling award went to Mrs. P. M. Hawkins. Luncheon appointments were in keeping of Valentine day. The club will meet in two weeks with Mrs. McCune.

Mary Taylor, Elnor Esterly and Mrs. Kenneth Streng won trophies at 500 when Mrs. Wayne Rupert entertained N.C.N.C. associates recently. Valentine appointments were featured in the luncheon appointments. Miss Taylor will be hostess Feb. 29.

Mrs. L. T. Williams and Mrs. Jay Sutherin were awarded score awards when Mrs. J. W. Taylor Jr. entertained bridge members Wednesday night. Lunch was served with appointments in keeping of St. Valentine day.

Mrs. Clyde Carnes was hostess recently to club members, when a white elephant gift exchange was a feature. Five hundred was the pastime. Mrs. Carnes served a chili supper and the table was centered with a bowl of red and white sweet peas. Mrs. Clarence Seachrist will be the next hostess.

Mrs. L. L. Justison welcomed nine members of the Afternoon Country club and a special guest at a tureen dinner. Miss Bessie Brown won the mystery box award.

'Chipped' From Suits

CLIFTON HEIGHTS, Pa.—Two Clifton Heights firemen were battling a blaze during an intense cold wave and inadvertently walked into the range of a high pressure hose. The result: Both men were frozen in their suits. They were taken to a nearby home and "chipped" out.

Fashion Turns TO A CUSTOM MADE HAT

Hats

"FIT TO BE WORN"

Be creative and individual—have your ideas styled! Your hat can be made to match your Spring outfit.

Pill Box, Britons, Brims and Sailors—Turbans draped to suit you.

BLANCHE Cartwright

123 W. 5th Street

PHONE 3481-W

Golden Star's February Special!

'WHITE HOUSE' Ice Cream

Want to give your family a real treat! Go to your favorite Golden Star dealer and get some "Whitehouse" Ice Cream. Your Family will enjoy its delicious vanilla flavor plus the added tastiness the huge marschino cherries give it. .. ..

SPECIAL MOLDS

Golden Star makes special Ice Cream molds for parties. Variety of flavors and designs.

The Golden Dairy

And 200 member producers of dairymen's cooperative sales association

NEW SYSTEM Bakery

In The CITY MARKET

Counter Special For MONDAY Only

APPLE PIE . . . 17c

(Reg. Price 30c)

Hot Cross Buns Made Fresh Every Tues. and Friday—Order Yours Today. Phone 1540.

CENTURY CHINA COMPANY

ON E 4th ST. OPPOSITE CERAMIC THEATRE

Most Beautiful China Selection Display in East Liverpool

—— SPECIAL ——

32 PIECE McDonald Dinner Set

SIX LOVELY PATTERNS TO SELECT FROM

VISITORS WELCOME

Open Evenings (Closed Sundays)

GONE WITH THE WIND

will not be shown anywhere except at advanced prices... at least until 1941

Mail Orders NOW

RESERVED SEAT SALE OPENS WEDNESDAY, MARCH 6

CERAMIC THEATRE

Starting Saturday, March 9th, 2 P. M.

I'M SAFE! from ITCHING BURNING SORENESS

Want relief from discomfort caused by ECZEMA, RINGWORM, PIMPLES and simple ACNE? Then do what I did. Get a bottle of Bonne Bell Ten-O-Six Lotion and use it regularly!

Irritations and itching resulting from externally caused skin conditions can be soothed and relieved by frequent use of this quick-acting lotion!

FREE TRIAL OFFER

Buy the special $2.00 Bonne Bell Trial Combination. You get the regular bottle plus a generous trial bottle. Use the trial bottle FREE. If you are not pleased in every way, return the regular bottle and get your money back. At your nearest druggist NOW!

BONNE BELL TEN-O-SIX

Beauty For Sale

Today, beauticians are offering BEAUTY FOR SALE at various prices. But like most everything else you get just what you pay for. However, modern methods make it possible for you to receive the best treatment at very reasonable cost. Yet, the price must be sufficient to assure you the careful service and quality materials that are essential for satisfaction.

For your benefit the local beauticians union has recently been organized to stabilize quality of service and materials.

If you prefer the best we suggest you secure the service of anyone of the following shoppes:

Ruby Wells
May Foutts
Mayme Howard
Stern & Jameson
Ann Whitman
Dorothy Kountz
Windsor Beauty
Flora Mae Hines
Penn Ave. Shop 1166 Penna. Ave.
Priscilla Beauty
Nellie McBane
Fern & Stella
Friendly Beauty
Mae Martin
Vanity Beauty
Alice Flowers
Betty Beauty
Edith Weston

UNION SHOPPES

WALLACE'S PLAN SEEN AS DOOMED

Leaders See Little Hope For 'Certificate' Program

By The Associated Press.

WASHINGTON, Feb. 17 — Despite a strong indorsement by Secretary of Agriculture Wallace, house farm leaders said today there is little possibility that congress will approve the certificate plan of providing permanent agricultural subsidies.

Wallace recommended the plan to the house agriculture committee Wednesday, saying that it would produce a more regular income for farmers than fluctuating appropriations and that it appears far superior to other farm aid proposals.

Chairman Jones (D) of Texas of the committee contended, however, that it could not be applied to corn and hogs—and possibly not to export cotton.

Jones Offers Objections

"We've all got to be together before we can go to the house with a general program," Jones said. "Why should we advocate one thing for wheat, cotton and rice and another for corn?"

The plan would require processors of principal farm crops to buy certificates from growers who cooperated with federal control programs. Presumably the face value of the certificates would be passed on to the consumer in the form of higher prices.

Jones said that since there are so many competitive products for corn and hogs, the plan could not be applied to them.

Wallace asserted that the economic effects of the certificate plan and the invalidated processing tax would be the same, but the legality of the former was apparent.

Conservation Aid Boost Sought

"A marketing certificate plan would achieve the benefits of processing taxes without entailing their difficulties," he said. "No appropriations would be required for a marketing certificate program; the certificate requirement would not be a tax; the program would be based on the power of congress to regulate commerce."

Meanwhile, a group of farm state senators and house members was reported to have agreed to seek an immediate $60,000,000 increase in the current $500,000,000 appropriation for soil conservation benefit payments.

Rep. Cannon (D) of Missouri said that farmer compliance with the AAA programs had been greater than anticipated, and that, without the addition, the agriculture department would run out of funds in about two weeks.

PUGHTOWN

Mrs. Lester Richmond recently entertained her Sunday school class at her home. Games were the diversion.

Those attending were Richard and James Herron, Ralph Huff, Richard Cameron, Lavern Tibbs, Willis Richmond and Mrs. Richmond.

John Herron of the Carson oil field is reported seriously ill at his home.

Mrs. Ralph Virden is ill at her home.

Mr. and Mrs. Howard Bayard visited recently in Wellsville.

10 Dining Room Suites WANTED

This Ad in The Review Want Ad Section produced 11 calls. The diningroom suite was sold. Many others still are looking for a similar offer.

This Review Want Ad Produced Results

One Nine Piece Dining Room Suite For Sale. Reasonable. Call 1067-R.

If you have a diningroom suite to sell and wish to reach the other prospective buyers, phone 45, ask for a Want Ad Taker, have her insert an inexpensive ad now in time for Monday's paper. Reach these people right away while they still want to buy.

What's Happened To SWING?

Jack Teagarden, playing the trombone.

THE Associated Press asked the question in a dozen key cities. The answers have been compiled into a timely, interesting three-part series, entitled:

"SWING IS DEAD! LONG LIVE SWING!"

Without much fanfare over its departure, questioners found swing has slipped away from some of its old haunts. What has happened to it? Why? Where does it go from here?

Anyone who gives a hang about music or dancing will find this series engrossing. It begins

MONDAY
In The Review

NEWS of the COURTS

Common Pleas

NEW ENTRIES

R. E. Knepper, d.b.a. Leisy's distributing Co., formerly d.b.a. Salem Bottling works, vs. Joseph Costanzo; leave to defendant to plead on or before March 16.

Lewis Hawkins vs. C. E. Albright, justice of the peace Center township, and the New York Casualty Co.; leave to defendant, Casualty company, to plead on or before March 16.

Lillian Anderson, a minor by Maude McKinney, as her next friend, vs. George F. Anderson; defendant ordered to pay plaintiff's attorney $50 and $11.88 costs.

Olen H. Dawson, treasurer, vs. Donald James O'Mally and unknown heirs of Charles T. Brookes and George T. Farrell; sales confirmed, deeds ordered, distribution.

Lloyd O. Gibbons and State Auto Mutual Insurance Co., vs. Homer Workman, verdict for plaintiff for $465 and costs.

George A. Smith vs. Kroger Grocery and Baking Co.; leave to plaintiff to file second amended petition making new party defendants.

Madge Maola vs. Joseph Maola; defendant ordered to pay plaintiff's attorney $50.

Maxine Arbuthnot vs. Earl M. Arbuthnot; order for service by publication.

O. C. Caldwell and H. C. Neigh, d.b.a. Lisbon Lumber Co., vs. Ted F. Flint, et al; this case being duly arraigned for trial and defendant not appearing, judgment is entered in favor of plaintiffs for $344.12 and costs.

Correction On Entry

Edna Fugate, and not Robert Fugate, was awarded a divorce in a court entry carried Friday, and The Review is glad to make this correction. The entry should read:

Edna Fugate vs. Robert Fugate, divorce granted plaintiff on payment of costs, extreme cruelty, custody of child awarded defendant.

NEW CASES

Perpetual Saving & Loan Co. vs. George B. Virgin, et al; action for foreclosure, appointment of receiver and for personal judgment in amount of $1,137.99.

Perpetual Saving & Loan Co. vs. Frank Giugnio, et al; action for $1,416.28.

Potter Saving & Loan Co., East Liverpool, vs. John T. McNicol, et al; action to quiet title to real estate.

Maxine Arbuthnot vs. Earl M. Arbuthnot, East Liverpool; action for divorce and custody of minor children, gross neglect of duty.

S. G. and Etna Hepburn vs. Martin Tradler and F. M. Tradler; action for money only, amount of $1,051.38 and interest, from Dec. 15, 1938.

Municipal

NEW ENTRIES

Guy Emmerling vs. H. A. Poole and May Poole; judgment of $59.59 and costs for plaintiff against May Poole, H. A. Poole dismissed.

Floyd C. Prince, d. b. a. Ravine St. Clover Market, vs. Harry C. Smith; judgment of $163.88 and costs for plaintiff.

Application for trusteeship of Theresa Cracchiola; trustee appointed, writ of prohibition ordered.

L. Berman vs. William Campbell; restitution of premises and costs for plaintiff.

Sid Young vs. Trotter Chevrolet; leave granted defendant to plead March 16.

Bertha E. Moore vs. Basil Mangano, d. b. a. Central Service Station; judgment for defendant, plaintiff's petition dismissed at her cost.

Ireland Bros., a partnership, vs. Richard G. Brian; judgment for defendant, plaintiff's petitions dismissed at his cost.

Simms Printing Co. vs. Charlotte (Viola) Scott; restitution of premises and costs for plaintiff.

ASSIGNMENTS

Tuesday

Walter Henry vs. James E. Chaffee.

Louise E. Evans vs. Olaf Chapman.

Douglass Auto Sales vs. Carmen D. Hissom.

Douglass Auto Sales vs. Sylvester Mayes.

Union Savings and Loan Co. vs. Louis Deschler.

Wednesday

The Union Savings and Loan Co. vs. G. H. Anderson, et al.

W. B. Latta vs. Roy E. Schoolcraft.

Minnie Jones vs. Joseph Dawson, et al

Iva Ferguson vs. Walter Green.

Thursday
(Court Closed—Washington's Birthday)
Friday

The following cases will be heard on motions:

F. W. Jackson vs. Charles Swogger.

John B. Canne Jr. vs. Dunlop Tire & Rubber Co.

Roy Watson Jr., etc. vs. Charles Brookes.

W. W. Johnson vs. Chris Horton, etc.

Home Owners Loan Corp. vs. Ernest Kidd.

Pittsburgh Auto Equipment vs. L. M. Myers Co.

Jefferson County

NEW ENTRIES

Albert Caputo vs. E. F. Brookes, Steubenville; verdict of $100 for plaintiff for personal injury.

NEW CASES

Allen H. Jones Jr., Steubenville, vs. Margaret Jones, Port Homer; action for divorce, gross neglect of duty and extreme cruelty.

PROBATE

In the estate of Stewart Foley, guardian's fourteenth account filed.

Samuel L. Young, petition to sell bonds filed; Mary S. Erskine, order of sale returned and filed.

Margaret A. Chapman, will probated.

Mary C. Snyder, inventory and appraisement filed.

INDICTMENTS DROPPED AGAINST BURIAL GROUP

By The Associated Press.

COLUMBUS, Feb. 17 — Indictments accusing Forest Glen, Inc., of Marion, its general manager and a salesman of violating the state securities act were dismissed yesterday by Common Pleas Judge Dana F. Reynolds.

The concern, which operated Forest Glen Memorial park at Marion, Glen Haven Memorial park at Springfield and Glen Rest Memorial estate at Columbus, was charged with selling cemetery lots as securities without a security dealer's permit.

SIDELITES Of LIFE

By The Associated Press.

Wanted: A Worse Highway

NEW MARTINSVILLE, W. Va.—A $1,000 reward if you can find a worse West Virginia highway than route 20 through this West Virginia county.

That's the Chamber of Commerce offer after Gov. Holt answered the Chamber's complaint on the condition of the road. Officials said Holt claims the state spent $196,000 on the route last year.

Four Alarms—And More

COLUMBUS, IND.—Members of the Bethel Baptist church at nearby Walesboro met to burn the paid-off mortgage on the church property.

As they assembled, fire broke out in the church, and the congregation stood helplessly by while the debt-free property was destroyed. They estimated loss at $8,000.

Secret Formula

SALT LAKE CITY—Fellow policemen are considering setting up G. C. Bray and George F. Latullipe as a domestic relations bureau.

The pair, making out a report on a call to a home where a quarrel over children was in progress, wrote:

"We gave both parties instructions how to avoid quarreling."

They didn't disclose their instructions.

FATHER ACCIDENTALLY SHOT FATALLY BY SON

By The Associated Press.

CHICAGO, Feb. 17—Seven-year-old Frank Miller Jr. is a bewildered, frightened little boy today, unable to understand the awful thing he has done.

After dinner last night he and his brother, Bobbie, 2, accompanied their parents to a hardware store owned by a friend.

The youngster rummaged around the store while his father paid a bill and talked with the clerk. In a nail bin behind a counter he found a shiny pistol.

Little Frank pulled the trigger. His father fell fo the floor, killed almost instantly by a bullet through the back.

WHY TAKE A CHANCE THESE WINTER DAYS?

Leave Your Car In the Garage And . . .

PHONE 36
FOR A YELLOW CAB

- CONVENIENT
- ECONOMICAL
- COMFORTABLE

YELLOW CAB CO.
MARTIN B. SHEERER
613 Broadway East Liverpool

900-YEAR-OLD TREE FALLS

CARDIFF, Wales — A 900-year-old oak, officially recorded as the largest in Europe, crashed to the ground in Powes Castle park, Welshpool, Montgomeryshire. It had rotted at the roots.

Special Sunday
65c Full Course Dinner 65c

Choice of Cocktails
Crab Meat, Shrimp, Tomato Juice or Fruit Salad.
SOUPS
Cream Chicken with Egg Noodles
DINNERS
Roast Young Turkey with sage dressing—
Broiled Beef Tenderloin with mushrooms.
Broiled T Bone Steak with French fried onions.
Broiled Red Snapper Maitre De Hotel.
3 Grilled Lamb Chops.
CHOICE OF VEGETABLES
Stewed Corn, String Beans or Cottage Cheese, Mash, Shoe String or French Fried Potatoes, Sliced Tomatoes, Green Olives, Head Lettuce with Thousand Island Dressing.
DESSERT
Sliced Peaches, Ice Cream or Pie.
Coffee — Tea — Milk
TRY OUR DAILY LUNCHES
35c—45c—60c
After March 1st, 1940
24 Hour Service
GREEN MILL RESTAURANT
107 EAST SIXTH ST.

NEXT WEEK

EAST LIVERPOOL REVIEW

COOKING SCHOOL

NEXT WEEK

Tuesday, Wednesday, Thursday, Friday
Feb. 20, 21, 22, 23

DOORS OPEN 9:00 A. M.

SESSIONS START 9:30 A. M.

Bring Your Pencil and Notebook

Appeasing eager appetites is the goal of every homemaker. Wherever she lives, the words that sound sweetest to her are, "Yes, I'd love another helping. This is delicious." Because she takes her important job seriously, the modern homemaker is ever on the alert to learn how to prepare foods that are tempting, original and nourishing. The widely-traveled Cooking School lecturer has won much of her popularity because she addresses her capacity crowds as real home builders, rather than just cooks. She will share her storehouse of knowledge with many women, who will find a cordial welcome at the entertaining free classes.

EMILY M. LAUTZ
LECTURER

CERAMIC THEATRE

NUMEROUS VALUABLE GIFTS

Our Annual

HAT SPECIAL

CLEANED AND BLOCKED

for only

25c

LAUNDRY WOODBINE DRY CLEANING

Liverpool Rips Bengals; Faces Big Red Tonight

SPORTS
EAST LIVERPOOL REVIEW

PAGE 10 EAST LIVERPOOL, OHIO, SATURDAY, FEBRUARY 17, 1940. PAGE 10

TWO POINTS FOR THE GENT ON THE DONK. This player has just tossed a field goal in from his mount in a donkey basketball game. Similar action is slated at Salineville High school gym Tuesday night where a team composed of high school faculty members will clash with a group from the Boosters club. Four members of each team will be mounted on rubber-shod donkeys. Centers, unmounted, feed the ball to players for shots. However, rules prevent centers from scoring.

Lincoln Quint Tops M'Kinley To Keep Lead

Posts 9th Straight Victory, Paces Grade Schools

Teams	W.	L.	Pct.
Lincoln	9	0	1000
Horace Mann	7	2	778
McKinley	7	2	778
Grant	6	3	667
Central	5	4	556
Sixth st.	5	4	556
Garfield	4	5	444
Washington	4	5	444
Pleasant Heights	3	6	333
St. Aloysius	3	6	333
Neville	0	9	000
Glenmoor	0	9	000

Lincoln Friday afternoon handed McKinley its second setback of the season to remain the only undefeated team in the East Liverpool Grade School basketball league, while Horace Mann's defending champs returned to the victory column at the expense of Neville to tie for second place.

Lincoln 14, McKinley 5. With Edwards and Penebaker showing the way, Lincoln got off to a commanding 6-1 first-half lead, then Wilson took up the scoring cudgel in the second half. Edwards and Wilson scored 4 points each, while Penebaker and Brown had 2 apiece. Ludwig made McKinley's lone field goal.

Horace Mann 18, Neville 3. With Sanford, Frederick and Smith showing the way, Horace Mann built up a 10-2 halftime lead to score the most decisive victory of the bill as Neville received its ninth setback in as many starts. Sanford and Frederick had 6 points each, while Smith had 4. Reynolds made 2 of Neville's 3 points on fouls.

Grant 5, Pleasant Heights 5. Lowe's field goal in the last minutes provided the margin of victory for Grant. Another goal in the first half gave Lowe high scoring honors with 4 points. Brewer's field goal and foul featured for the hilltoppers.

Central 9, St. Aloysius 4. Central made 8 points in the first half then coasted in the second while holding the foe scoreless. Cochran and Horton scored 3 points to pace the winners, while Savage accounted for all the Saints' points.

Garfield 14, Washington 6. Winters' 5 points were the spearhead in a Garfield offensive that turned back Washington handily. The East End five was ahead, 11-4, at the half. Castegnani followed Winters with 4 units. Proctor, Derenberger and Coleman led Washington with a field goal each.

Sixth st. 15, Glenmoor 3. Mullen's scoring thrusts proved too much for Glenmoor cagers as Sixth st. handed them their ninth defeat in as many games. Mullen counted 7 points on three field goals and a charity toss, while Patterson was next with two goals. Lockhart did best for Glenmoor with two foul shots.

Chester Wallops Waterford, 52-10, In Return Encounter

Limiting the invader to five field goals, Chester High cagers Friday night rolled over New Waterford, 52-10, in a return clash.

The West Virginians had things their way from the start, dominating Waterford 7-2 at the end of the first, 20-2 at the half and 42-6 at the start of the final period.

Dick Miller was high-point man with seven field goals, while Dick Pugh and Herb Coleman followed with 12 points each.

Fowler did best for Waterford with two goals.

In a preliminary Chester's Kimble sank a last-minute foul shot and Graham followed with a field goal to climax an exciting reserve game, 21-18.

Another curtain-raiser had Chester eighth-graders defeating the freshmen, 18-13, in an overtime period.

The summary:

Chester	G.	F.	Waterford	G.	F.
Miller	7	0	Blair	0	0
Stewart	1	0	Dunn	0	0
Pugh	4	4	Wolfgang	1	0
Wallace	1	1	Yarian	1	0
Coleman	4	4	Wolford	1	0
Dawson	1	1	Springer	0	0
Jordan	1	0	Cope	0	0
Waite	2	0	Hawkins	0	0
McDaniels	0	0	Custer	0	0
Allison	0	0	Fowler	2	0
Willison	0	0			
Totals	21	10	Totals	5	0

Score by quarters:

Chester	7	13	22	10	—52
Waterford	2	0	4	4	—10

Cage Scores

Scholastic

POTTER OPPONENTS

LISBON 30, Sebring 29.
EAST PALESTINE 36, Niles 32.
Martins Ferry 48, STEUBENVILLE WELLS 35.

DISTRICT

East Liverpool 55, Wellsville 19.
East Liverpool Reserves 36, Wellsville Reserves 19.
East Liverpool Freshmen 25, Wellsville Freshmen 9.
Chester 52, New Waterford 10.
Fairfield 37, Salineville 36.
Columbiana 48, Louisville 16.
Akron West 29, Salem 27.
Midland 51, Evans City 28.

OTHER

New Philadelphia 37, Akron Hower 24.
Bridgeport 52, Tiltonsville 42.
Canton McKinley 54, Sandusky 40.
Akron North 37, Akron Kenmore 23.
Ravenna 37, Cuyahoga Falls 23.
Marietta 41, Newark 10.
Chillicothe 39, Athens 23.
Youngstown Rayen 46, Youngstown South 44.
Youngstown East 53, Youngstown Woodrow Wilson 33.
Lorain 50, Cleve. Shaw 39.
Toledo Libby 25, Toledo Macomber 23.
Toledo Cent. Cath. 22, Toledo Woodward 20.
Toledo Devilbiss 33, Toledo Scott 32.
Dover 35, Wooster 32.
Sharon (Pa.) 41, Warren 19.
Canal Winchester 27, Mifflin 21.
Powhatan 42, Woodsfield 39.
Uhrichsville 33, Cadiz 29.
Massillon 40, Alliance 24.
Youngstown Chaney 35, Scienceville 24.
Poland 24, Jackson Milton 23.
Canfield 36, Greenfield 29.
Springfield 33, Lowellville 42.
Berlin Center 41, Beloit 20.
Marion Harding 48, Mt. Vernon 35.
Middleton 27, Portsmouth 25.
Columbus West 29, Columbus East 24.
Columbus Central 35, Columbus Aquinas 26.
Columbus South 37, Columbus North 21.

Collegiate

Western Reserve 61, John Carroll 28.
Case 47, Baldwin-Wallace 45.
Rio Grande 43, Tiffin 35.
Thiel 34, Ohio College of Chiropody 28.
Indiana Tech 57, Giffin 38.
Fenn 39, Clarion (Pa.) 35.

BOB ABRAMS
Makes good at Mt. Union

ONE of the outstanding features of the 1939-40 cage season at Mt. Union has been the way Bob Abrams of Chester, has battled his way up from the reserve ranks to a regular post with the Purple varsity.

The slim junior guard, standing 6 feet, 1 inch, did not occupy too prominent a position on the squad as the season got under way but made good in the fire of some early games and Coach Robert Wright has recognized his ability by boosting him to the first team.

Abrams, a wiry athlete, is exceptionally capable on defense and a reliable shot. He had his best night at Bowling Green, upsetting the entire Bowling Green offense with his pass interceptions and rebound work.

A delegation of Chester High School students watched Abrams perform in the Kent State game here Wednesday night, won by the Mounts, 49-33.

Mount's team this year has chalked up eight victories and nine defeats. It has topped such teams as Dayton, Wittenberg, Case, Ohio Northern and Otterbein.

EVERY POTTER SCORES AS WELLSVILLE FALLS EASY PREY HERE, 55-19

Laughlin Uses Reserves Most Of Game As Blue Takes Second Hurdle In Defense Of County Cage Title; Locals To Clash With Steubenville At 8:45

By FLOYD E. WEIDMAN
The Review Sports Editor

East Liverpool's Potters today poised for their return game with Steubenville Wells here tonight after turning back an invading Wellsville, 55-19, Friday night.

Last night's contest—which marked the Potter's second hurdle in defense of their Columbiana county title—saw the locals score with monotonous precision to rack up their greatest majority of the season against their ancient rival from Wellsville.

With four regulars and a reserve as starters, the Potters rolled up a first-quarter margin of 12-5. Midway in the second frame, with the score 28-7, Coach Bill Laughlin replaced the four regulars from the bench and from then until one minute before the end of the game the Potter reserves romped.

Regulars Go In Late

With one minute of the game remaining, Laughlin sent five regulars—with Wayne Ward at center—into the fray. Ward made the final field goal of the game, the 11th Potter to score.

Don Bennett started in place of Ward who was confined to the bench by a charley horse—a holdover from the grid season.

It was Don who followed Howard Robinson's opening field goal with a foul to give the Potters a 3-0 lead. Jim Mackey—who shared high-point honors with Lawrence Bruno—then sank a free toss and Don followed with two more from the foul line to widen the margin to 6-0.

Dick Jackson Leads

Then Dick Jackson—brother of Paul Jackson, a Wellsville ace lost to the mid-semester rule—opened Wellsville scoring with a free throw. Jackson, who led his mates with 8 points, made a field goal—his first and last in the half—a few minutes later.

Mackey—who scored 9 points in the affair—closed the period with a field goal. He also posted the first two points in the second frame. Then Don Bennett notched his seventh—and last—point of the game as the Potters pulled away to a 16-5 lead. From then on the outcome never was in doubt.

Bruno, who with Mackey made 9 points, entered the contest a few minutes later, followed by Robert Colledge who took Howard Robinson's place, the last starter to be replaced.

Potter Starters Listed

In addition to Don Bennett, Robinson, and Mackey, Jay Kinsey and Don Duffy opened the battle. Substitutes included Bruno, Colledge, Norman Bucher, Don Heddleston, Frank Bennett and Ward.

Defensively, Robinson played one of the most outstanding performances of the game, holding hard-working Bill Call, Wellsville's leading scorer, to one point.

Call in turn put the brakes on Robinson, limiting the high-scoring Potter to three field goals. However, Call seldom was able to work the ball inside the foul line, taking most of his shots as one-handed climaxes to rushing offensive plays.

Most Amusing Play Cited

On one of his attempts to set up a play, Call stood on the sideline with Robinson reaching for the ball. In an effort to keep the ball, Call reached far over backwards and Frank Bennett stalked up from behind, grabbed the sphere and romped off in the clear for a field goal and the most amusing play of the game.

Although the game lacked the fire of Potter-Bengal grid engagements, it nevertheless was lively. Despite the overwhelming odds, Wellsville displayed the same fighting spirit that makes a Potter-Bengal athletic clash a classic no matter what the score.

Rough In Spots

Rough in spots, the encounter saw two Potters—Bruno and Frank Bennett—sent to the showers on fouls, while Bill Powell was the only Bengal to draw more than two penalties. He had three. All his mates except "Buck" Erwin, had at least one personal apiece. Heddleston, Kinsey, Ward and Bucher played for the Potters without drawing fouls in the game that marked Liverpool's 12th victory in 15 starts and Wellsville's 10th defeat in 15 games.

On tonight's card, East Liverpool freshmen will play a return game with Steubenville Harding cagers at 6:30 and Potter and Big Red reserves will tangle at 7:30. The feature between Potter and Steubenville Wells varsity squads is slated for 8:45.

Officials will be Clarence Elliott of Berghoz and Heinie Wagner of Warren.

Liverpool	G.	Ft.	F.	T.
Mackey, f	4	1	1	9
Robinson, f	3	0	0	6
D. Bennett, c	2	4	3	7
Kinsey, g	2	1	0	4
Duffy, g	1	1	1	3
Heddleston, f	2	5	2	6
Colledge, f	1	0	0	2
Bucher, g	1	0	0	2
Bruno, g	3	4	3	9
F. Bennett, f	2	1	1	5
Ward, c	1	0	0	2
Totals	22	17	11	55

Wellsville	G.	Ft.	F.	T.
Whiteman, f	0	3	3	3
Powell, f	1	4	2	4
Jackson, c	3	6	2	8
Meadows, g	0	1	1	1
Call, g	0	4	1	1
Erwin, f	0	0	0	0
Thornton, c	0	0	0	0
Dickey, g	0	2	2	2
Fouch, g	0	0	0	0
Totals	4	20	11	19

Score by quarters:

Liverpool	12	16	6	21	—55
Wellsville	5	2	6	6	—19

BIG RED DEFEATED BY FERRY'S CAGERS IN ROUGH STRUGGLE

Special To The Review.

STEUBENVILLE, Feb. 17—In a rough battle which saw two players ejected for fighting, Martins Ferry upset the Steubenville Wells high cagers 48-35 Friday night at Steubenville.

The Purple Riders jumped off to an 18-6 lead in the first quarter and never were headed, padding their lead with a big third quarter which brought 16 points.

Davis paced Martins Ferry with 15 points, while high-scoring Eddie Mike of Steubenville topped both teams with 19.

Referee Art Graham tossed Adams and Davis from the game in the fourth quarter when they exchanged blows.

The Ferry reserves defeated the Steubenville seconds 37-25.

Earlier this year, Steubenville whipped Ferry, 37-34.

Steubenville meets East Liverpool there tonight.

The summary:

Steub'ville	G.	F.	M. Ferry	G.	F.
E. Mike	9	1	A. Joseph	4	0
Satula	3	3	E. Joseph	4	2
Adams	0	1	Davis	6	3
L. Hadobas	1	0	Elias	0	2
Goich	1	0	Konyha	3	0
B. Hadobas	0	0	Groza	3	1
Grygich	0	0	Simpson	0	0
Torcasio	1	0			
Totals	15	5	Totals	20	8

Steubenville	6	11	9	9	—35
Martins Ferry	18	5	16	9	—48

Referee—Art Graham.

LIVERPOOL RESERVES, FROSH BEAT BENGALS

East Liverpool High school reserves and freshmen had little difficulty repelling Bengal foes here Friday night in preliminaries to the Wellsville-Potter varsity clash.

Chan and Dawson caged three field goals each as Liverpool frosh scored a 25-9 victory over Wellsville yearlings in the first piece of the card. Liverpool led 6-1, 10-3 and 19-6 at the quarters.

Potter reserves established quarter advantages of 6-3, 16-3 and 22-9 as they put the Indian sign on the little Bengals. Sisley's 9 points featured for the Potters, while Frederick's 6 led Wellsville.

The summaries:

E. L. Res.	G.	F.	Wells. Res.	G.	F.
Johnston	1	1	Beech	4	1
Chan	0	0	Shoub	0	1
Brown (c)	0	0	Rose (c)	1	0
Sisley	4	1	Roberts	0	0
Schaeffer	1	0	Frederick	3	0
Smouse	1	0	Springer	0	0
Scott	1	2	Morris	0	0
Heitger	3	2	Price	0	0
Treleven	0	0	Ryan	0	0
Smith	0	0	Prezzia	0	1
Schmidt	1	0			
Green	0	1			
Persohn	0	0			
Longstreth	2	0			
Morgan	0	0			
Myers	0	1			
Totals	14	8	Totals	8	3

Score by quarters:

Liverpool	6	10	6	14	—36
Wellsville	3	0	6	10	—19

E. L. Frosh	G.	F.	Wells Frosh	G.	F.
Jarrett	2	0	Moore	0	3
Proctor	0	0	Wheatly	0	0
Chan	3	0	Montalto	1	1
McPherson	0	0	Cole	0	0
Dawson	3	0	MacIntyre	0	0
Cook	1	0	Rosenburger	0	0
Buxton	2	1	Creator	0	1
White	0	0	Clark	1	1
Sillence (c)	1	0	McLean	0	0
Treleven	0	0	French	0	0
Kelly	0	0			
Barlow	0	0			
Totals	12	1	Totals	2	5

Score by quarters:

Liverpool	6	4	9	6	—25
Wellsville	1	2	3	3	—9

The comic opera "Robin Hood" was first produced in Chicago June 9, 1890.

Palestine's Last-Period Spurt Turns Back Niles Five, 36-32

Special To The Review.

EAST PALESTINE, Feb. 17—East Palestine High courtmen Friday night staged a last-period rally to upset Niles, 36-32, in one of the most exciting clashes here this season.

Palestine took a 13-8 first-quarter lead and Niles countered with 11 points in the second frame to forge ahead, 19-17 at the half. The Trumbull county crew led, 25-24, going into the final stanza.

Merle Dugan then sank a free toss to knot the count at 25-all. William McMosky, who led all scorers with 16 points, retaliated with two quick goals for Niles. Brian McCall then added two points for Palestine. Bill Skally narrowed the margin to 29-28 with a foul shot and McCall put Palestine ahead with a field goal.

John Lynn's free throw tied the score again at 30-30. Then Eddie Istinick and Bob Morrow caged a goal apiece as bedlam broke loose and Palestine went to the fore, 34-30. McMosky sank the last Niles goal and, with only seconds to go, Romie Gray nailed the final Palestine bucket.

Exciting as last year's contest—won by Niles, 30-28, in an overtime—last night's affair saw Istinick pace Palestine with 13 points, while McCall followed with 11.

Tow Law took second scoring honors for Niles with 6 points.

Palestine also won the reserve game, 22-16.

Palestine will travel to Sebring Wednesday for its next activity and entertain the Potters in its season's finale next Saturday.

The summary:

Palestine	G.	F.	Niles	G.	F.
Berresford	0	0	Tabor	3	0
W. Skally	1	3	McMosky	6	4
McCall	5	1	R. Law	1	0
Dugan	0	1	T. Law	2	2
Istfnick	5	8	Lynn	0	2
J. Scally	0	0	Matthews	0	0
Gray	1	0	Biddlestone	0	0
Morrow	1	0	Mahoney	0	0
Sanders	0	0	Mann	0	0
Mahon	1	0	Mears	0	0
Totals	14	8	Totals	12	8

Score by quarters:

Palestine	13	4	7	12	—36
Niles	8	11	6	7	—32

SALINEVILLE'S FIVE BOWS TO FAIRFIELD, 37 TO 26, IN FINALE

SALINEVILLE, Feb. 17 — Fairfield's rampaging cagers Friday night snapped Salineville's winning streak at eight games by taking a 37-26 decision here.

With Dick Reash in the featured role, Fairfield got off to an early 12-7 lead in the first period. At the half, the invader was ahead 16-12 and 13 more points in the third frame gave it a 29-21 advantage.

Dick Reash garnered 14 points, while a cousin, Bob Reash scored 10.

Bill Kennedy led Coach Al Porter's cagers with 10 points in the game that marked the finale on their regular schedule. Next Wednesday they will meet New Waterford here in the first round of the Columbiana "B" tourney with the winner playing Fairfield for the privilege of representing the district in sectional play at McDonald.

In a preliminary last night, Fairfield reserves made the rout complete, 23-19.

Fairfield	G.	F.	Salineville	G.	F.
D. Reash	7	0	McClellan	2	1
B. Reash	5	0	Leek	2	2
Cope	3	1	Kennedy	5	0
Chadwick	0	0	Ferguson	0	0
Kibler	2	2	Johnson	1	1
Reedshaw	0	0	Finnicum	1	0
R. Reash	0	0			
Totals	17	3	Totals	11	4

Fairfield	12	4	13	8	—37
Salineville	7	5	9	5	—26

LISBON'S BASKETEERS SHADE SEBRING, 30-29

Special To The Review.

LISBON, Feb. 17—Andy Cartwright's foul in the last 5 seconds gave Lisbon High cagers a 30-29 victory at Sebring Friday night.

After trailing, 7-2, in the first quarter, Lisbon pulled ahead to lead, 20-18, at the half and 24-23 at the end of the third. Then Sebring staged a belated rally, climaxed by Cartwright's feat.

Cartwright led his mates with 9 points. Wilbur Robinson was next with 8, while Bill Hendricks and Bill Pannier followed with 6 each.

Courtney matched Cartwright's performances to pace Sebring. Sanderson and Hundt shared second with 5 points apiece.

In a preliminary, Sebring reserves defeated Lisbon seconds, 21-15.

Lisbon will entertain Newton Falls tonight.

The summary:

Lisbon	G.	F.	Sebring	G.	F.
Hendricks	1	4	Sanderson	2	1
Robinson	3	2	Ailes	1	2
Cartwright	3	3	Hundt	2	1
Rodi	0	0	Henon	0	1
Pannier	3	0	Courtney	2	5
Loche	0	1	Myers	1	1
			Miller	0	1
			Marsh	0	1
Totals	10	10	Totals	8	13

Score by quarters:

Lisbon	2	18	4	6	—30
Sebring	7	11	5	6	—29

SALEM FADES IN 3RD AT AKRON WEST 29-27

Special To The Review.

SALEM, Feb. 17—Fading before a third-period scoring drive that nullified its early leads, Salem Friday night bowed at Akron West, 29-27.

Salem was in front, 7-5 at the first quarter and 15-11 at the half.

The Quakers bogged in third, however, scoring only 4 points while the Cowboys, under the leadership of Herman Zirulo, caged 12 to lead 23-19 at the end of the third stanza.

Zirulo topped scorers of both teams with 10 points, while Bob Shoe led the Quakers with 9.

The summary

West	G.	F.	Salem	G.	F.
Zirulo	5	0	Jaeger	0	0
Cook	2	0	Cozad	2	2
Kelker	2	1	Knapp	2	0
Falor	3	2	Shoe	4	1
D'Avello	1	0	Kleon	2	0
			Ritchie	1	0
			Thomas	1	0
Totals	13	3	Totals	12	3

Score by quarters:

West	5	6	12	6	—29
Salem	7	8	4	8	—27

OLD FIREARMS SHOWN AT RIFLE CLUB DINNER

An exhibition of old firearms and motion pictures of member activities featured at the annual dinner of the East Liverpool Rifle club here Friday night.

One of the oldest specimens shown was a flint lock pistol made in London, England, in 1740. Ancient muzzle-loading and flint lock rifles also were on display. All models are owned by members.

John Springer showed movies of shooting events, while Ronald Woomer's committee had charge of serving the dinner.

WITH DISTRICT TEAMS

TONIGHT

Steubenville Wells at East Liverpool.
Chester at New Cumberland.
Newton Falls at Lisbon.
New Springfield at Columbiana.
Wellsville at Salem.

Major Holdouts Would Make Pair Of Good All-Star Teams

By JUDSON BAILEY
Associated Press Sports Writer

NEW YORK, Feb. 17—A couple of fancy all-star teams could be selected right now from among baseball's holdouts, in case the all-star team selectors desire to branch out.

The holdout gag isn't what it used to be, and little attention has been given recently to the plight of the underpaid baseball performer.

But in spite of this general oversight, there are several prominent major leaguers not yet under contract for 1940, and it seems like a lot of fun—nothing more, of course—to team them up this way:

NATIONAL LEAGUE. Catcher, Ernie Lombardi, Cincinnati; first base, Dolph Camilli, Brooklyn; second base, Burgess Whitehead, New York; shortstop, Arky Vaughn, Pittsburgh; third base, Stanley Hack, Chicago; outfield, Joe Medwick, St. Louis; Mell Ott, New York, and Ival Goodman, Cincinnati; pitchers, Luke Hamlin, Brooklyn; Bob Klinger, Pittsburgh; Dizzy Dean and Clay Bryant, Chicago, and Bill Posedel, Boston.

AMERICAN LEAGUE. Catcher, Frank Hayes, Philadelphia; first base, George McQuin, St. Louis; second base, Joe Gordon, New York; shortstop, Jim Pofahl, Washington; third base, Red Rolfe, New York; outfield, Joe DiMaggio, New York; Dominick DiMaggio, Boston, and Gee Walker, Washington; pitchers, Red Ruffing, New York; Willis Hudlin and Johnny Allen, Cleveland; Dutch Leonard, Washington, and Thorton Lee, Chicago.

Naturally these teams, like all all-star combinations, have much to be said in their favor. They are telling that to their owners this very day.

In the National league, Camilli had to be placed at first over such experienced performers as Zeke Bonura of New York and Gus Suhr of Philadelphia. At shortstop, Eddie Miller of Boston, Bill Jurges of New York and Billy Myers of Cincinnati were relegated to reserve duty, along with Third Baseman Lee Handley of Pittsburgh and Outfielders Hank Leiber and Augie Galan of Chicago.

In the American league, competition was keenest among the catchers, with Frank Pytlak of Cleveland and Rick Ferrell of Washington both eligible. The Yankee domination of most all-star teams was swerved slightly, if not broken up, by the signing of Shortstop Frank Crosetti.

Red Mogul Heads West To Complete Tucson Deal

By The Associated Press.

CINCINNATI, Feb. 17—Frank C. Lane, assistant general manager of the Cincinnati baseball club, was on a prospecting trip today and whether he hits pay dirt now or in a year or two he figures the time and money well spent.

Director of the National league Champion Reds' farm operations, Lane was enroute west to buy seven remaining players in the Tucson club of the Arizona-Texas league.

He could have the players and a motor bus (described as good transportation) for $500, H. S. Corbett, president of the Cowboy club, said. The deal was to be clinched at a meeting in El Paso, Tex., Sunday.

"If the players aren't the best, the club, in the Reds' farm system, may develop some good ones in the next few years," according to one spokesman who had an idea gold was where you found it.

Both Lane and General Manager Warren C. Giles believe in extensive agricultural operations. Giles says the advantage to players in properly conducted farm system far offsets the abuses, under fire of Commissioner K. M. Landis recently.

Addition of the Tucson club brings to eight the number of Reds' farm clubs. Others are: Indianapolis of the American association and Bassett, Va., of the Bi-State league; Birmingham of the Southern association, recently acquired; Columbia, S. C., Duram N. C., Lenoir, N. C., and Ogden Utah.

Taylor Whips 7th Foe To Remain Undefeated In 'Y' Pottery League

Teams	W.	L.	Pct.
T. S. & T.	7	0	1000
Hall China	5	2	714
Harker	4	3	572
Wellsville China	3	4	429
New Castle	2	5	286
Edwin M. Knowles	0	7	000

Taylor, Smith & Taylor Friday night turned back New Castle Refractory, 27-17, to remain the only undefeated team in the Y. M. C. A. pottery basketball league.

The count was tied at 4-all at the first quarter and Taylor led 11-8 at the half. D. Amedeo paced the winners, while Althars and Huffman shared New Castle scoring honors with 6 points each.

Edwin M. Knowles almost upset the dope in the second game by leading Hall China until the last few minutes of the third period but succumbed to a fourth-quarter spurt, 29-22. Knowles paced Hall 8-7 and 15-11 in the first two periods and Hall knotted the score at 19-all at the end of the third. McGraw featured for the winners with 10 points, while Elkins' 11 showed Knowles the way.

Wellsville China scored an upset by winning from Harker, 28-25, in the finale. The score was tied at 4-4 in the first frame, then Wellsville went ahead, 16-11, at the half. Morehead stood out for Wellsville with 10 points. McNicol chalked up 8 for Harker.

Ferrell, Foxx Links Foes

TAMPA, Fla., Feb. 17—Defending Champion Wes Ferrell was pitted against long-driving Jimmy Foxx today in the feature quarter-finals match of the National baseball golf tournament. Ferrell had a 77 yesterday in ousting Heluie Manush, 2 and 1. Foxx carded the same score in disposing of Lloyd Waner, Pittsburgh outfielder, 3 and 2.

Wrestling Results

By The Associated Press.

PHILADELPHIA—Maurice (The Angel) Tillett, 280, New York, threw Joe Cox, 228, Cleveland, 15:21.

MIDLAND PINS 51-28 LOSS ON EVANS CITY

Special To The Review.

MIDLAND, Feb. 17 — Midland High Friday night continued as a threat in W.P.I.A.L. section 11 basketball competition by winning an easy 51-28 victory over Evans City in a return game here. In their first meeting at Evans City, Midland won, 56-22.

Dave Alston's 19 points featured as the locals piled up quarter leads of 14-5, 21-11 and 38-17. Edmond Diciccio followed Alston with 8 points, while Jimmie Green had 7.

Knauff did best for the invaders with 10 points.

In a preliminary, Evans City edged Midland reserves, 28-26, in a overtime period.

The summary:

Midland	G.	F.	Evans City	G.	F.
Diciccio	4	0	Ripper	1	1
Green	3	1	Marburger	0	2
D. Alston	9	1	Knauff	3	4
Rosatone	0	0	Eppinger	2	1
Gledich	1	2	P. Wahl	3	2
Hapach	2	0	Iman	0	0
Stewart	1	0			
Roman	0	0			
H. Alston	1	0			
Hunter	1	2			
Brasko	0	0			
Hall	0	0			
Howell	0	1			
Totals	22	7	Totals	9	10

Score by quarters:

Midland	14	7	17	13	—51
Evans City	5	6	6	11	—28

REEVES DEFEATS FOE IN FINNISH FUND BOUT

By The Associated Press.

CLEVELAND, Feb. 17 — Jimmy Reeves, rated by Cleveland boxing experts as the city's most promising young fighter, cut another notch in his victory belt today—but not until one of the hardest bouts of his career.

The Cleveland Negro, former national amateur light-heavyweight champion, posted his 12th consecutive professional triumph by decisioning Vince Pimpinella, of New York. Reeves won five of eight rounds. He weighed 162½ and Pimpinella 160½.

The five-bout card, staged for the benefit of the Finnish relief fund, drew 3,688 customers with 10 percent of the $2,491 house after deduction of taxes going to the national campaign.

Fritzie Zivic, 145½, of Pittsburgh, scored a technical knockout over Remo Fernandez, 150½, of Dayton, in the seventh; Dan Merritt, 194½, of Cleveland, knocked out Pal Silvers, 180, of New York, in the third; Willie Muldune, 180, of Cleveland, scored a technical knockout over Tommy Burns, 187, of Detroit, in the sixth; and Mike Gamiere, 137½, of Cleveland decisioned Ray Sharkey, 136, of Cleveland. All bouts were scheduled for eight rounds.

LOCAL MOOSE CAGERS WIN SALINEVILLE TILT

With Dana Laughlin's 12 points leading the attack, East Liverpool Moose cagers Friday night whipped the Willis Florists, 38-27, at Salineville. Manning led the losers with 14 points.

The summary:

Moose	G.	F.	Willis	G.	F.
McVay	1	3	Collins	1	0
Vaughn	1	0	Lange	1	1
Laughlin	5	2	Manning	6	2
Amos	3	0	Johnson	2	0
Vocial	4	1	Kelly	2	0
Sprouse	2	0			
Totals	16	6	Totals	12	3

Score by quarters:

Moose	10	8	8	12	—38
Willis	4	8	8	7	—27

CLOTHIER PINS SQUAD BEATS ELKS BOWLERS

Nash Clothes Friday night defeated Elks bowlers in an exhibition duckpin match, 2,367 to 2,269

Elks			
Bettridge	149	163	150
Reark	141	224	163
Stephens	81	...	...
T. Maley	143	166	183
McMillan	124	182	165
Dunlop	...	...	113
B. Maley	...	122	...
Totals	638	857	774
Nash			
Mountford	106	214	171
Morris	134	132	177
Caputo	159	117	161
Aldridge	173	187	151
Greene	155	167	163
Totals	727	817	823

LIVERPOOL FIVE TURNS BACK PALESTINE QUINT

The Poppas Lunch five of East Liverpool Friday night defeated Quick Gas at East Palestine, 49-41.

The summary:

Poppas	G.	F.	Quick Gas	G.	F.
Crowe	6	0	Maxwell	5	0
D. Brant	5	0	Gorby	4	0
Cullen	4	0	C. Brant	4	0
P. Smith	5	1	Jones	2	1
Wolf	1	0	Bloser	4	0
L. Smith	3	0	Hartwig	1	0
Totals	24	1	Totals	20	1

Score by quarters:

Popaps	9	10	20	10	—49
Quick Gas	7	12	10	12	—41

AUTO NEEDS
AND
HOME NEEDS

- Electrical Appliances
- Battery Service
- Accessories—Paint
- Tires, Vulc., Road Service
- Bicycles—Radios
- Washers & Refrigerators

McLAIN'S
"Mac The Tire Man"
Corner of Fourth and Market St.
Ph. 37

SELL—Child's Bedroom Suite, 33 . . . . Violins, 36 . . . . Turkeys, 39

REVIEW Want Ad. Rates

	1 Time	3 times	6 times
3 lines	.32	$ .75	$1.22
4 lines	.46	1.02	1.63
5 lines	.59	1.27	2.04

THE ABOVE RATES APPLY TO ADS THAT ARE PAID WITHIN SEVEN (7) DAYS FROM DATE OF FIRST INSERTION.

CONTRACT RATES ON REQUEST. Count 5 five-letter words to the line. Minimum 3 lines.

PHONE MAIN 45
when it is not convenient to bring your ad into the office. Our efficient telephone ad-takers will be pleased to serve you and an invoice will be mailed to you the following day.

REGULATIONS
The Publisher reserves the right to edit copy, and to reject objectionable advertising. All ads must conform to Want Ad type styles and are restricted to their proper classifications.

ANNOUNCEMENTS
1—Lodge Notices.
2—In Memoriam.
3—Card of Thanks.
4—Monuments—Cemetery Lots.
4-A—Flowers.
5—Special Notices.
6—Lost and Found.
7—Where To Go.
8—Help Wanted.

EMPLOYMENT
9—Female Help Wanted.
11—Salespeople, Agents.
12—Situation Wanted.
14—Business Opportunity.

INSTRUCTIONS
15—Miscellaneous.
16—Musical—Dancing.

BUSINESS SERVICE
17—Insurance.
18—Professional Service
19—Beauty Shops.
19-A—Barber Shops.
20—General Repair.
21—Shoe Repair.
22—Cleaning—Pressing.
22-A—Washing and Laundering.
23—Painting—Paperhanging.
24—Home Modernization.
25—Plumbing, Roofing, Heating.
26—Building Supplies.
27—Moving, Storing, Expressing.
28—Coal-Coke-Fuel Yards.
29—Local Coal—Coal Haulers.

MERCHANDISE
30—Miscellaneous for Sale.
31—Swap.
32—Wearing Apparel.
33—Household Goods.
34—Specials at the Store.
35—Radios—Service.
36—Musical Instruments.
37—Business—Office Equipment.
38—Wanted To Buy.
39—Good Things To Eeat.
40—Plants—Seeds.

LIVESTOCK
41—Livestock for Sale.
41-A—Farm Supplies.
42—Feed Supplies.
43—Dogs, Cats, Birds.
44—Poultry—Supplies.
45—Wanted Livestock.

PUBLIC AUCTION
46—Public Auction.

ROOMS AND BOARD
47—Sleeping Rooms.
48—Room and Board.
49—Housekeeping Rooms.

REAL ESTATE—RENT
50—Houses.
51—Apartments.
52—Cottages and Resorts.
53—Offices.
54—Business Property.
55—Farm Property.
56—Garages.
57—Wanted To Rent.

REAL ESTATE—FOR SALE
58—City Property.
59—Business Property.
60—Suburban Property.
61—Out of Town Property.
62—Cottages & Resorts.
63—Barter & Exchange.
64—Lots.
65—Farms and Tracts.
66—Wanted Real Estate.

FINANCIAL
67—Investments.
68—Money To Loan.
69—Money Wanted.

AUTOMOBILES
70—Automobiles For Sale.
71—Trucks.
72—Accessories.
73—Repairing—Service.
74—Auto Wrecking.
75—Tractors—Tools.
76—Wanted Automobiles.

ANNOUNCEMENTS

3 Card of Thanks

WE wish to express our sinerce thanks to the many friends who gave their kindness, sympathy and beautiful floral offerings during the illness and at the death of our beloved husband, son and brother. Also, Mrs. Mary Lindesmith, Mrs. Grace McKarns, Mrs. Laura Emegick and Donald Emerick, who furnished music and Rev. Roy S. Brice.
MRS. CHARLOTTE KIRETA
MR. & MRS. JOSEPH KIRETA AND FAMILY.

5 Special Notices

We want 100 old cars, wrecks and junkers. Cash prices.
DEZEN AUTO WRECKERS
222 Broadway Phone 655-W

UPHOLSTERING
Ceramic Upholstery Co. Ph. 543
Our experience qualifies us to do your upholstering. Good work since 1887. A. R. MURPHY, Ph. 24

LEGAL NOTICES

LEGAL NOTICE
STATE OF OHIO,
COLUMBIANA COUNTY, ss.
In The Court of Common Pleas
Charles Jester vs. Ilene Jester, action for divorce.
Ilene Jester, whose place of residence is unknown, but whose last known address is 1073 Elmtree street, East Liverpool, Ohio, will take notice that on Feb. 1, 1940, the undersigned, Charles Jester, filed his Petition against her in the Court of Common Pleas of Columbiana County, Ohio, praying for a divorce, on the ground of gross neglect of duty, said case being number 29980. Said case will be for hearing on or after March 16th, 1940.
CHARLES JESTER
ARONSON, COPPERMAN & ARONSON,
Attorneys for Plaintiffs.
Meredith Building,
E. Liverpool, Ohio.
E. L. Review, Feb. 3, 10, 17, 24; March 2, 9, 1940.

LEGAL NOTICE
THE STATE OF OHIO,
COLUMBIANA COUNTY, ss.
In The Court Of Common Pleas
Maxine Arbuthnot, Plaintiff, vs. Earl M. Arbuthnot, Defendant.
Earl M. Arbuthnot, the Defendant in the above entitled cause, whose place of residence is unknown to Plaintiff, will take notice that on the 16th day of February, A. D. 1940, Maxine Arbuthnot, the Plaintiff in the above entitled cause, filed her Petition in the Court of Common Pleas of Columbiana County, and being Case No. 30013, praying for a divorce from the said Defendant on the grounds of gross neglect of duty; and that said cause will be for hearing on or after the 30th day of March, A. D. 1940.
Dated February 16th, 1940.
S. W. CRAWFORD,
Attorney for Plaintiff.
E. L. Review, Feb. 17, 24, March 2, 9, 16, 23, 1940.

ANNOUNCEMENTS

6 Lost And Found

LOST—Fox hound, female, brown and black body, shoulders, neck and head white. Notify J. C. Brown, LaCroft.

LOST OR STOLEN—2 black and white Beagle hounds, 1 yr. old from Tri-State Casting club, Oakmont, brother and sister. Reward for information leading to recovery. Ph. 1429-J.

7 Where To Go

Swingsters Saturday Night at
BARNETT GLENMOOR LUNCH
Beer, Ale and Lunches

Going out? Our meals, coffee and sandwiches are satisfying.
NATIONAL LUNCH. 125 E. 6th St.

Orchestra and Dancing
—AT—
TROPICAL GARDENS
SATURDAY NIGHT
Music By Eddie Dietz's Orchestra
Beer — Ale — Wine — Lunches
Everyone Has a Good Time Here
ROUTE 170—CALCUTTA ROAD

For Wine, Beer, Ale and Good Dinners Go To
"MA" BROOKES. 655 Lincoln Ave.

Dance tonight at Pop's Tavern, Wellsville, O. Round and square. Beer, ale, lunch.

SUNSET INN, new Y. & O. road. Dance to good music on a good floor. Hi-test beer, lunch.

ROUND AND SQUARE DANCE
SATURDAY NIGHT
FEBRUARY 17TH
CLIFF HUTCHISON AND HIS SEVEN "72" ORCHESTRA
Eagles and Families
EAGLES CLUB
334 Main St. Wellsville, Ohio

Dine and dance at RAY PRITCHARD'S SERVICE STATION, 2 miles north of town, on Rt. 30. Beer, ale, lunch.

Dine and dance at GUNGA INN, Intersection of Rt. 7 and 30. Beer, ale, lunch.

EMPLOYMENT

9 Female Help Wanted

EXPERIENCED girl for general housework. Inquire at 906 Orchard Grove avenue.

GIRL for general housework. Stay nights. Write P. O. Box 614 giving full particulars.

WANTED—GIRL FOR GENERAL HOUSEWORK.
CALL 1957-W.

11 Salespeople, Agents

Representative of nationally known manufacturer will be at the Travelers Hotel February 20th, to interview men of proved sales ability for permanent position. Experience in selling motor cars, trucks, insurance, refrigeration and the like helpful. Appointment by phone only. Call Mr. May, Tuesday, February 20th, 9 to 11 a. m. Phone 560.

EASY to earn $15.00 weekly selling Maisonette Frocks. Write Box K-2, % East Liverpool Review.

14 Business Opportunities

Local retail food store handling specialty items. Better than $300 a month income over and above all operating expenses. Best downtown location. Modern and efficiently equipped. Will furnish definite proof of above statements to an interested and financially responsible person. Write Box K-7 care Review.

INSTRUCTIONS

15 Miscellaneous

MEN-WOMEN, Get U. S. Government Jobs. Commence $105-$175 month. Try E. Liverpool examinations. Sample coaching—FREE. Apply today for list positions. Write Box H-1, % Review.

Private instructions in commercial subjects, Arithmetic, Secretarial, Penmanship, Bookkeeping and Typewriting. Phone 2496-J.

16 Musical—Dancing

Class piano lessons for children and adults 50c. Studio, 258 W. 9th. Ph. 3690-J. V. L. Roseberry, teacher.

Virginia Lee Roseberry teacher of piano. Beginner or Advanced pupils. Class or private lessons. Ph. 3690-J.

FREE instrument, case, music, picks, with 40 lessons on Hawaiian or Spanish guitar, banjo, or mandolin. Dale Gillaspie, Ph. 1533-M.

BUSINESS SERVICE

17 Insurance

DO you have adequate liability Insurance? Be prepared to meet any claim. Your protection doubled at a small increase in cost.
LEE C. COOPER
Little Bldg. Phone 501

HOSPITALIZATION INSURANCE
As Low As 75c Monthly
209 Little Bldg. Phone 756

Why tempt fate? Play safe with liability insurance with State. E. G. HADLEY. Ph. 75 or 2463-W.

FARM BUREAU INSURANCE SERVICE—AUTO, FIRE, LIFE
525 Market St. Phone 1646-J

19 Beauty Shops

FERN & STELLA BEAUTY SALON.
Ferne Cunningham—Stella Perug.
508½ Market St. Phone 454.

Permanent Waves $2.50, $3.50 and $5
BETTY BEAUTY SHOP
Little Bldg. 2nd Floor. Phone 935

Croquignole Wave.....$2.00 and up
MRS. W. L. MOORE
717 Edwards Ave. Phone 854

BUSINESS SERVICE

19 Beauty Shops

Zotoz the best in machineless Permanents.
FLORA-MAE
HINES BEAUTY SHOP
131 W. 5th St. "Union Shop" Ph. 90

$5.00 Cameo Machineless Wave $2.50
FRIENDLY BEAUTY SHOP
548 Mulberry St. Phone 548

20 General Service

Motor Blocks Welded. Reasonable.
WALTER'S AUTO BLACKSMITH.
110 E. Church Alley.

"TIME MARCHES ON"
When You Have R. F. PRESCOTT Repair Your Watch 139 W. 6th St.

GUARANTEED PARTS & SERVICE For all makes of Refrigerators, Radios, Sweepers and Washers.
HANDY RADIO SERVICE
117 W. 6th St. Phone 931

23 Painting—Paperhanging

EXPERT house and interior painting, paper hanging. 928 for estimates. E. C. Rockenhauser.

PAINTING, PAPERHANGING, SANITAS HANGING. UNION SHOP.
H. C. SMITH. PHONE 1004

26 Building Supplies

RIVER ROAD BLOCK CO.
CISTERN and Silo Blocks
956-R G. H. BARLOW 2643

28 Coal, Coke—Fuel Yards

COAL—Coke—W. Va. Splint; Pitts. and local coal at low prices.
FERGIE KIND. Phone 934

Burn Disco
Distilled Coal
ENTERPRISE COAL CO.
AT LOW PRICES
625 Walnut St. Phone 99

29 Local Coal—Coal Haulers

Special prices on W. Va. splint, Pittsburgh coal. Phone 558.
PARSONS COAL CO.

TRUCKERS! Good coal, quick loading. All grades. Thomassy Coal Mine, Burgettstown, Pa.

CLINTON LUMP COAL
Lump 19c bu. Egg 18c bu.
Immediate Delivery. Call 3596-J

COAL
K. E. FRANKLIN. PH. 978

BILL KIND COAL AND COKE
Office and Yards
216 Walnut St. Phone 525

Black Diamond Screen Coal.
15c Bushel Delivered.
Phone 3620-W.

Coal, any size load. Lowest prices in Wellsville and E. Liverpool. Phone Wellsville 311.

MERCHANDISE

30 Miscellaneous for Sale

If its a room, house or a building, we can supply the lumber.
LISBON LUMBER CO.
Lisbon, O. We Deliver. Phone 202

Kohler cool-motor light plant, 1500 watt. Also 10K.W. Westinghouse generator. Cheap for cash. 2815-J-1

SAVE HEAT WITH STORM SASH AND STORM DOORS. CALL FOR PRICES. KERR LUMBER CO. PHONE 800.

MATS FOR LINING PURPOSES — A real durable and flexible pasteboard for lining buildings, attics, garages, chicken coops, etc. Can also be used for mats for working under cars. 50c per 100. Size 17½ by 23 inches, and 1-16 inch in thickness. These mats do not have smooth surfaces. May be purchased at The East Liverpool Review office.

32 Wearing Apparel

Man's all wool suit $9.98. Dress pants $1.69. Work 89c. Workingman's Store, Dresden Ave.

We buy and sell men's used clothes
CONSOLIDATED CLEANING CO.
6th and Broadway. Phone 9077

33 Household Goods

SEVERAL good used radios. Priced from $4.95 up.
WELLSVILLE RADIO CO., PH. 123

SEWING MACHINE. Portable electric. 15 newest features. A floor model for only $27.95. Full 20 year guarantee.
MONTGOMERY WARD CO.

Eight dressers from $8 to $15; one studio couch $19.50; eight daybeds from $8 to $15; seven used coal heaters from $15 to $39.50; 2 and 3 piece living room sets from $19.50 to $49.50; gas ranges from $8 to $35.
NATIONAL FURNITURE
318 East 3rd St. Phone 2243

IVORY bedroom suite $35. Bed, dresser, chiffrobe, ideal for child's room. 829 McKinnon ave.

10—Used Bed Springs 4x6 $2.00 a piece.
SMITH & PHILLIPS

Sensational Value
6.2 Cu. Ft. Refrigerator
Reduced To $84.95
Porcelain lined. Baked enamel exterior. Interior light. Makes 6 lbs. of ice. Terms $5 Down; $5 Month.
Montgomery Ward & Co.

A HOTPOINT electric range of today will improve your cooking. It is 30% faster and more efficient. Only $3.10 per month. $15 trade-in allowance. The Ohio Power Co.

6 Cu. Ft. 1940 Gibson
REFRIGERATOR
For Only
$89.95
Backed With A 5 Yr. Guarantee. Terms $5.00 Down—$4.95 Month
REED BROTHERS
Furniture & Appliance
E. 4th St. Next to Y.M.C.A.

USED MAYTAG WASHER, IN EXCELLENT MECHANICAL CONDITION.
PRICE ELEC. APPLIANCE CO.
412 East Fifth St. Phone 491

2 fiber living room suites and three 3-piece velour living room suites. Good condition. Cheap on easy terms.
MONINGER BROS.

USE A WANT AD

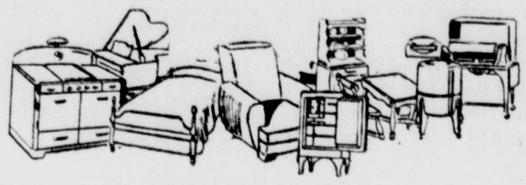

To Find Cash Buyers
For Your Used Furniture

Do what hundreds of others are doing, stop piling away furniture and articles you no longer need. Instead, make a list of your "attic treasures" and turn them into ready cash. You can sell them quickly and easily through a Review Want Ad!

For Exceptional Bargains
In Furniture and Other Household Goods
Read Classification 33
The East Liverpool Review
WANT AD DEPARTMENT
PHONE 45

MERCHANDISE

33 Household Goods

3 piece living room suite. Also, other household goods for sale. 707 Sophia St. Phone 2060-R.

3-Piece Walnut Bed Room Suite, just like new. Cheap on easy terms
SMITH & PHILLIPS

9x12 Felt Base Rugs $3.65.
Resnick Furniture Co.
417 Market St. Phone 633

Large size coal heating stove. Very reasonable.
BOYD'S. 6th & Walnut. Ph. 373

Mahogany dining room suite, 9 pieces. Regular price $109.95. Marked down to $79.95.
MONTGOMERY WARD & CO.

Used Oil Stove, Just Like New, Cheap, On Easy Terms.
SMITH & PHILLIPS

SEVERAL GOOD
USED WASHERS
D. M. OGILVIE

COMPLETE household furnishings, antique bedroom suite, sacrifice, leaving town. Mrs. M. J. Newman, No. 2, Monroe Apart.

Used Gas Ranges, very good condition, from $14.50 up.
SMITH & PHILLIPS

USED Singer cabinet electric, $39.00. We repair all makes of machines. SINGER, 411 Market St. Phone 717

Used 9x12 rug, very good condition, cheap, on easy terms.
SMITH & PHILLIPS

7 drawer drophead Singer sewing machine. Repair work on all machines guaranteed. Ph. 694-J.

3 Piece Mohair Living Room Suite, Cheap, on easy terms.
SMITH & PHILLIPS

34 Specials at the Store

NEW 1940 FRIGIDAIRES now on display. Priced lowest in Frigidaire history. 6 cubic foot model, $114.75.
TROTTER HARDWARE

NEW 1940 wallpaper patterns now available at 5c, 10c and 15c per roll. Weir Wallpaper Co., Market St.

35 Radios—Service

1939 model Philco radio with push button tuning. Regular $72.95, now $49.50. Easy terms.
MOORE'S

36 Musical Instruments

FIVE second hand violins for sale. Agnes Shadduck Music Studio over Flemings.

PIANO TUNING
GUY H. MACKEY. Ph. 1215 or 1959-J

NEW shipment of GIBSON Guitars just arrived, $6 and up. FREE LESSONS.
HALL MUSIC STORE

PIANO TUNING
EARL MAXWELL PH. 1968

37 Business-Office Equipment

7 cubic foot A. P. Kelvinator refrigerator for store, like new. Price reasonable. Ph. 2060-R.

TYPEWRITERS
Add. Machines, Sold — Rented — Repaired, all work guaranteed lowest price in city. We take old machines as a trade-in.
KENNEDY OFFICE
SUPPLY CO.
"Formerly Wilson Stationery"
106 W. 5th St. Phone 297

Portable typewriters, adding machines, rented and repaired. Work guaranteed. McCULLOUGH ELECTRIC STORE. Phone 377. 129 E. 4th

38 Wanted To Buy

BEST prices paid for iron, rags, paper and all other waste materials. S. Caplan, Jefferson & 8th St. Phone 967.

39 Good Things To Eat

Plump Young Hen Turkeys, oven dressed 35c lb.
Phone Wellsville 445-M.

Serve L & B Homemade Donuts At Your Next Party.
L & B DONUT SHOP. 107 W. 5th.

DRESSED chickens and fresh country eggs. Lowest cash prices. 323 E. 2nd St. Ph. 9122.

LIVESTOCK

41-A Farm Supplies

For Harness, Collars, Pads, and Strap work see G. L. Frederick, 627 Green Lane, East Liverpool, O.

LIVESTOCK

42 Feed—Supplies

Alfalfa hay, fancy, clean, 3rd cutting, $1.10 per hundred lbs. Call 1366-J-3. Henry Hoppel.

Cracked Corn $1.75
JOHN E. SMITH. PHONE 1413-J-1
Soy Bean Meal ...$1.90 C.W.T.
Wheat Middlings $1.65 C.W.T.
Bran ..... $1.60 C.W.T.
20% Dairy ..... $1.65 C.W.T.
Kow Kare ..... 59c can
Grit and Oyster Shell 90c
THE F. P. FAULK & SONS CO.
E. L. Ph. 340. Wellsville Ph. 553

43 Dogs, Cats, Birds

DANDY
SMALL BREED PUPPIES
617 Main St. Wellsville

44 Poultry—Supplies

SIMMS
POULTRY FARM
Every egg set is from DOUBLE BLOOD TESTED U. S. and State Approved flocks. Booking orders now. Satisfaction guaranteed.
Main 2244 East Liverpool

PLEASANT HEIGHTS
SPECIAL
For every 100 chicks you buy we will give you an ELECTRIC BROODER for $1.00, 100 chick size
RED COMB HATCHERIES
Phone Days 293 Night 926

Blood Tested Chicks
Big discounts on advance orders—
ALL BREEDS
$8.00 to $9.50 per hundred.
W. T. GRANT CO.

Calkins Choice Chicks
26th Successful Year
Better than ever. Big English White Leghorn and White Rocks. Large eggs. Blood-tested 10 years. 2,000 fine breeders on our farm. Sexed chicks. Descriptive circulars.
CALKINS POULTRY FARM
SALEM, OHIO

Select Baby Chicks
BLOOD-TESTED FOR B. W. D.
HAND CULLED FOR QUALITY
Get our prices on all standard breeds. Big discount on early orders for March, April and May.
CARROLLTON HATCHERY
Second St. and Route No. 43
Carrollton, Ohio

McNicol Poultry Farm
17 Years of Breeding and Hatching
BETTER BABY CHICKS
All Breeders Blood Tested
Brooders and Chick Supplies
STATE ROUTE 267. PHONE 3299

45 Wanted Livestock

CASH paid for dead horses, cows, hogs. Phone Salineville 2471 or Youngstown 65123. The Youngstown Hide & Tallow Co.

ROOMS AND BOARD

47 Sleeping Rooms

Y.M.C.A. for transient rooms. Shower bath and swimming pool privileges. 75c and $1.00 per night.

Nicely furnished sleeping room with a garage and all modern conventences. Phone 2070-J.

ONE large furnished room, newly decorated, four windows, housekeeping privileges. Frigidaire, bath. 102½ E. 5th St., Apartment C.

Attractive, well furnished front room, next to bath. Use of phone, 3 minutes from diamond or will furnish room for light housekeeping. Ph. 709-R.

Sleeping rooms, $3 and $3.50 per wk. Hall's Hotel, 131½ W. 6th St. 2 minutes from Diamond.

HOTEL "De" SYLVIAN
Beautiful sleeping rooms with telephone and baths, also one-two and three room apartments. Furnished or unfurnished, reasonable. Ph. 989.

49 Housekeeping Rooms

SMALL apartment. Modern, built in bed, private, adults. Ref. required. 310 Jackson st.

1 or 2 furnished light housekeeping rooms. Modern furnace heat. Ph. 3393-W. 537 Virginia Ave.

3 lovely furnished rooms, private, all modern conveniences. Ph. 3627-W between 6 and 9 p. m.

ROOMS AND BOARD

49 Housekeeping Rooms

2 light housekeeping rooms, use of laundry and phone, water and sink. 215 W. 7th st.

1 large room for light housekeeping, 1st floor, private entrance, furnace. 128 W. 3rd St.

313 E. 3rd—2 rooms for light housekeeping or sleeping, furnace heat, private entrance.

REAL ESTATE—RENT

50 Houses

SIX room house centrally located. Bath, furnace, etc. Perfect condition. Phone 1768-R.

MODERN HOME—4 bedrooms, level lot at bus stop. References. Earl Lawrence, 1459 Penn. Ave. Ph. 1511-J.

FOR RENT
804 LISBON St. Five rooms and bath. $20.00 a month.
826 OAK Street. Six rooms and bath and garage. $22.50 a month.
GEO. H. OWEN & CO.
Insurance and Real Estate Agents, Flatiron Building. 514 Washington St. Phone 49.

W. Third St.—Five rooms and bath. References required. Call at 212 W. 7th St.

RAY ST.—6 rooms, gas, electric and water. $20.00 per month. Ph. 140.

EDGEWOOD — 6 rooms, bath and furnace. In good condition. $25.00 a month. Ph. 140.

51 Apartments

3 Room furnished apartment, also, large sleeping room centrally located. 244 7th St.

REAL ESTATE—FOR SALE

58 City Property

7 Room home, electric only, 2½ acres ground. First St., Chester, W. Va. $1,500.00
HANCOCK COUNTY
FEDERAL SAVINGS & LOAN
Chester, W. Va. Phone 2887

Before Buying A Home See
PERPETUAL SAVINGS & LOAN
464 Main St., Wells. Phone 66

5 Rooms, bath, furnace, Second St., Newell $2,000.00
HANCOCK COUNTY
FEDERAL SAVINGS & LOAN
Chester, W. Va. Phone 2887

GOING TO BUILD?
Ten cents brings you Aladdin Home Plan Book. Fifty modern homes with money-saving prices. Write Dept. N. The Aladdin Co., Bay City, Mich.

ADAM & CRAIG
REAL ESTATE & INSURANCE
108 E. 6th St. Phone 980-J

7 room house on Vine St. also, 6 room house, Thompson Ave., modern conveniences. Inq. 315 Vine St.

PENN AVE.—5 rooms and bath. $1,800. $180 down. Balance $16 per month.
YOUNG'S REAL ESTATE CO.
Phone 593 or 595

FOR SALE
Blackmore Street, Maplewood. Cottage, five rooms and bath, furnace, cement cellar. Lot 106x130. $3,700.00. Terms.

YOUR HOME PLUS AN INCOME for $6,800.00. Terms. 4 rooms and bath down—3 rooms and bath up. Cement cellar and furnace. 1 car garage. Remodeling completed, May 1939.

Thompson Avenue—Seven rooms and bath, cement cellar and furnace, garage. Priced right at $5,800.00. Terms.

6 Rooms and bath, one car garage. Located at 1317 Erie St. Reconditioning just completed. $290 down payment, $23.12 a month including taxes and insurance.

6 Rooms, bath, furnace, 2 lots, located at 815 Cadmus St. $500. Reconditioning will be completed in the next few days. $350 down. $29.06 a month including taxes and insurance.

GEO. H. OWEN & CO.
Insurance and Real Estate Agents, Flatiron Building. 514 Washington St. Phone 49.

IF you are going to buy a home be sure and see our list.
FIRST FEDERAL SAVINGS & LOAN ASSN.
1032 Penna. Ave. Phone 204
Or Your Real Estate Agent

EAST END—6 rooms, bath, furnace, large lot. Price $2,800.
THIRD ST.—6 rooms, bath, furnace, $3,000. Easy terms.
JOHN CHARLTON Phone 1933

MICHIGAN AVENUE: One story six room dwelling with furnace, lot 30x100. Price $1,800.
ERIE STREET: One story four room dwelling, water, gas and electricity. Price $1,300.
EAST SIXTH ST.: Six room dwelling, bath & furnace, newly re-conditioned. Price $1,000.
C. W. HENDERSHOT
517 Broadway Phone 1370

65 Farms And Tracts

For Sale 80 A. good land, 7 room house, bank barn, and other buildings. Plenty water, good road. Price right. T. N. McPherson, 2 mi. west of Gavers Address Hanoverton, Ohio.

66 Wanted Real Estate

WANTED — Level lot in good residential section. Will pay cash. Write Box K-6 % Review.

FINANCIAL

68 Money To Loan

NEED CASH?
For Your Winter Needs
Quick Service. Small Payments, on Loans to $300.
Call on us if you need cash for coal, clothing or other winter needs. Money advanced on your own signature and security. No endorsers—no investigations. Prompt, courteous friendly service. Call write or phone today.
COLUMBIANA COUNTY FINANCE CO.
GEO. STEELE, Mgr.
612 DRESDEN PH. 1076

FINANCIAL

67 Investments

Strouse, Thomas & Whelan, Inc.
Stocks, Bonds, Passbooks
309 Little Bldg. Phone 756

AUTOMOBILES

70 Automobiles for Sale

George Washington
Chopped Down
The Cherry Tree
CENTRAL
Chops Down
Used Car Prices
1934 Dodge 4-Door $75
1934 Plymouth Deluxe Sedan $145
1936 Packard Convertible Cpe. $295
1936 Dodge 2-Door $375
1937 Chevrolet Sedan $395
1936 Oldsmobile Sedan. New tires, radio, heater, All Deluxe equipment $395
1937 Oldsmobile Sedan $495
1938 Chevrolet Master DeLuxe 4-Door with heater $565
1938 Dodge Touring Sedan, Radio, heater, defroster $595
MANY OTHER LATE MODEL CARS AT REDUCED PRICES
1936 Chevrolet 1½ Ton.....$245
1932 Chevrolet 1½ Ton.....$95
Central Service
HUDSON DEALERS
PHONE 386 OR 3030

ARB'S USED CARS
'36 Chevrolet Standard Sedan . $300
'36 Ford Sedan $240
1621 Commerce St., Wells. Ph. 83-R

1938 Chevrolet Deluxe Sedan, fully equipped. Can be seen at Wilson's Battery & Ignition Co., Dresden Ave. Ph. 127.

WANTED
10 Used Cars 1935's to 1939's, All makes and all models as Trade ins on the New Ford, Mercury or Lincoln Zephyr.
SEE THESE
Reconditioned Used Cars
1937 Chevrolet Coupe
1933 Chevrolet 2-Door
1936 Ford Tudor Deluxe Model, Radio, Heater
1934 Ford Deluxe Fordor
1933 Ford Tudor
Temple Motor
Chester, W. Va. Phone 2890

1937 Deluxe Plymouth Sedan with radio and heater.
RAY BIRCH SERVICE
Open Evenings. Phone 190

1936 FORD FORDOR Touring Sedan in fine mechanical condition $325.
EIDENIRE MOTOR SERVICE
Glenmoor. Phone 757-J

1937 Chevrolet Deluxe Town Sedan. New paint, A-1 shape, 60 day guarantee.
RUNYON CHEVROLET CO.
809 Main St., Wellsville. Phone 176

LITTEN'S
'39 OLDSMOBILE SEDAN
'37 FORD DELUXE TUDOR
'38 CHEVROLET SEDAN
'36 OLDSMOBILE COACH
OLDSMOBILE
NEW ENTRANCE
WALNUT ST. AT FIFTH. PH. 1220

McGONIGAL SALES
HUDSON DEALER
660 Walnut St. Phone 52
'37 De Soto 2 Door Sedan.
'37 Deluxe Chevrolet Town Sedan.
OHIO MOTOR SALES
"Nash-Willy's Dealer"
127 W. 5th St. Phone 382

'36 Ford Trunk Coach
Only 19,000 Miles
A remarkable buy in a used car. Looks good, runs good and is good. Tires are excellent.
CITY MOTORS
210 Market Phone 174

1938 FORD Sedan. Looks and runs like a new car.
EIDENIRE MOTOR SERVICE
Glenmoor. Phone 757-J

BUCHHEIT—PONTIAC
SALES AND SERVICE
620 DRESDEN PHONE 639

1935 FORD Coach. Has been thoroughly overhauled. Heater.
EIDENIRE MOTOR SERVICE
Glenmoor. Phone 757-J

Used Car Bargains
'36 PLYMOUTH COACH $295
'36 FORD Coach. Radio $250
ARB'S CAR LOT
1707 Penn. Ave., East End. Ph. 1439-R

AUTOMOBILES

70— Automobiles for Sale

TURK MOTORS
Have the Buys

'35	FORD COUPE	$195
'36	DODGE 4-DOOR	$395
'34	FORD SEDAN	$165
'36	PACKARD SEDAN	$445
'36	FORD SEDAN	$285
'37	OLDSMOBILE COUPE	$515

Most of Our Cars Are Equipped with Radios, Heaters, Defrosters and other Special Accessories.
57 OTHERS—57
TO CHOOSE FROM
ALL MAKES—ALL MODELS
TURK MOTOR SALES
6th and Walnut Phone 35

Salesman Week
at our
Silver Anniversary Sale
Kinney Orr & Roy Work
—Say—
See These Two Specials We Have To Offer For Monday
'37 Plymouth Coupe $359
It's a Real Buy—
'38 Chevrolet Town Sedan $495
See This One.
Many Others To Select From
Our Lifetime Service Policy is the Best Protection we have ever had to offer—
TROTTER'S

1937 FORD TUDOR, A-1 condition. Heater. Low mileage $395
EIDENIRE MOTOR SERVICE
Glenmoor. Phone 757-J

1937 PONTIAC 2-door $410
MID-CITY MOTOR CO.
Midland, Pa. Phone 616

OPEN EVENINGS
To Show
The Beautiful
Chrysler and
Plymouth Automobiles
Come in and let us explain the new super finish that will mean so much to future owners.
EPPLEY'S
Chester, W. Va. Phone 566

1936 Ford Convertible
5 passenger coupe. A one owner car in excellent condition. Good tires all around. Heater. The ideal car for spring and summer.
CITY MOTORS
210 Market. Phone 174

71 Trucks

'36 FORD ½ TON PICKUP. Overhauled and in good condition.
EIDENIRE MOTOR SERVICE
Glenmoor. Phone 757-J

TRUCKS
The largest selection of used trucks in the city. Let us expertly solve your new and used truck problems. See these before you buy.
'37 International 2 ton D-35.
'36 International 1½ ton C-35.
'36 Chevrolet 1½ ton.
'34 Chevrolet Panel 1½ ton.
'34 Chevrolet Dump 1½ ton.
'36 G. M. C. Panel 1½ ton.
Fife Motor Sales
INTERNATIONAL DEALER
243 West Sixth St. Phone 137

'36 CHEVROLET Coach. Very good condition. With radio and heater.
'34 3-B INTERNATIONAL Express Body. Good shape.
'34 REO 1½ ton. Cab and chassis.
WIMMER MOTOR SALES
G.M.C. Truck Dealer
660 Walnut St. Phone 229

Good Used Trucks
'35 Dodge Panel Truck
'36 Chevrolet Sedan Delivery. New rings and valves ground.
'36 Ford 1½ ton dump truck with hydraulic hoist.
CITY MOTORS
210 Market Phone 174

72 Accessories

ONE slightly used Firestone storage battery, 51 plate, with Lifetime Guarantee. Was $16.95. Will sell for $9.95.
FIRESTONE. 5th and Walnut

Hurry—Only 10 Left
10 brand new white side wall 5 ply, 6:00x16 tires.
Special $10 each, exchange.
McLAINS 4th & Market. Ph. 37

73 Repairing—Service

General Auto Repair Service—Battery and Ignition—Body Work.
CALCUTTA MOTOR CO. PH. 1347-R1

74 Auto Wrecking

FOR NEW AND USED
AUTO PARTS SEE
LIVERPOOL AUTO WRECKING
767 DRESDEN AVE PHONE 1913

76 Wanted Automobiles

HIGHEST PRICE paid for old cars for wrecking purposes.
BERMAN AUTO WRECKING
329 Moore St. Phone 253

BEST prices paid for old cars for wrecking purposes. S. Caplan, Jefferson & 8th St. Phone 967.

THE GUMPS — By Gus Edson

THIMBLE THEATER

BLONDIE

By Chic Young

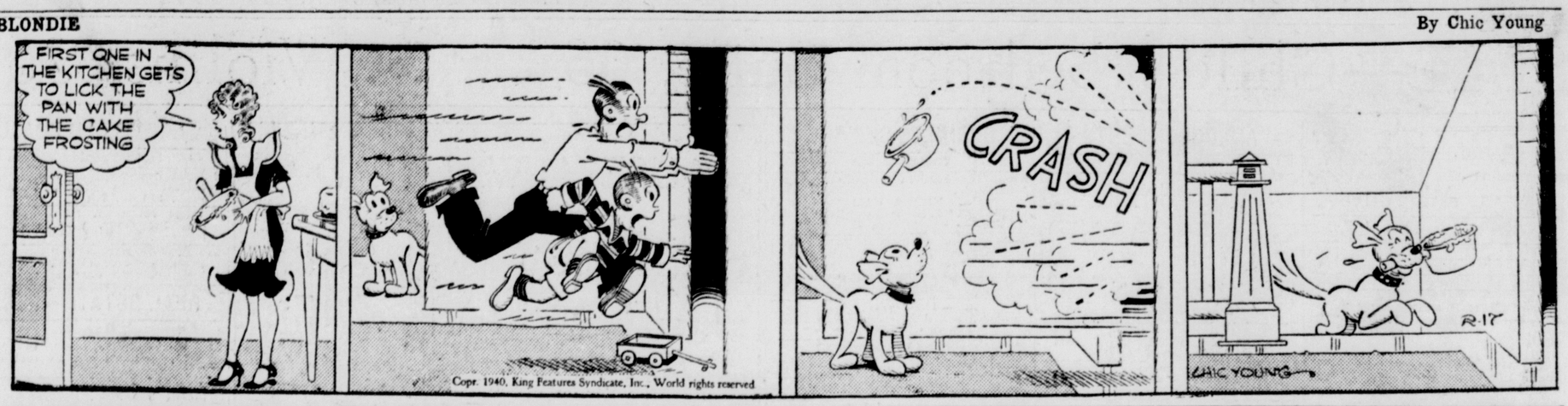

POLLY AND HER PALS

By Cliff Sterrett

TILLIE THE TOILER

By Russ Westover

JUST KIDS

By Ad Carter

INSPECTOR WADE

By Edgar Wallace

TIM TYLER'S LUCK

By Lyman Young

Daily Cross-Word Puzzle

ACROSS

1. Sleeveless garment
5. Footless animals
10. Beginning with
14. Egg-shaped
15. Rescues
16. Nerve network
17. Long stick
18. Dagger wounds
19. Samoan seaport
20. Beleaguerment
22. Blundered
24. Behave
25. Whirlpools
27. European country
29. Companies
32. Tibetan priests
33. American humorist
35. Sailing vessel
36. Harsh
38. Flat circular plate
42. Concretion found in a mollusk shell
44. Afresh
45. Spread out
47. Lowest of the high tides
49. Make into leather
50. Drinking vessel
51. Covering for the hands of ancient Roman boxers
53. Moving part
55. Following the laws of arithmetical algebra
59. Neck piece
61. Music drama
64. Puff up
65. Bone of the arm
67. Worship
69. Acknowledge openly
70. Little bit: colloq.
71. Black and blue

DOWN

1. Grove of small trees
2. Shun
3. Blanched
4. Judicial writ
5. Donkey
6. Head
7. City in Portugal
8. Rubbish
9. Item of property
10. Title of a monk
11. Reimbursement
12. Pertaining to the ear
13. Flesh food
21. Weird
23. Valley
26. Soft and smooth
28. Volcanic matter
30. Have obligations
31. Level
33. Open court
34. Stitched
35. Annexes
36. Course of eating
37. Artificial language
39. Long narrow boards
41. Muse of history
43. Legal action
46. To a position on
48. Brownish purple color
51. Trust
52. Cold dishes
54. Jewels
56. French statesman
57. Make amends
58. Marry again
59. Heavy blow
60. Medley
62. Wander
63. Seed covering
66. Air: comb. form
68. City in Holland

Solution to Yesterday's Puzzle

P	O	A		R	E	A	D	E		T	O	E		
E	L	I		A	S	T	E	R		R	I	D		
R	E	M	A	I	N	S		U	T	I	L	E		
		L	I	N	E		S	P	A	T				
L	E	E	R	Y		P	U	T	T	E	E	S		
E	A	S	Y		W	A	R	E	S		L	A		
A	S	S		M	A	T	E	D		M	E	T		
P	E		E	A	G	E	R		R	A	M	A		
S	L	A	N	D	E	R		S	E	R	I	N		
		S	T	I	R		L	A	S	T				
H	O	P	E	S		C	A	N	T	E	R	S		
A	C	E		O	R	A	T	E		N	E	T		
P	A	N		N	E	W	E	R		S	P	Y		

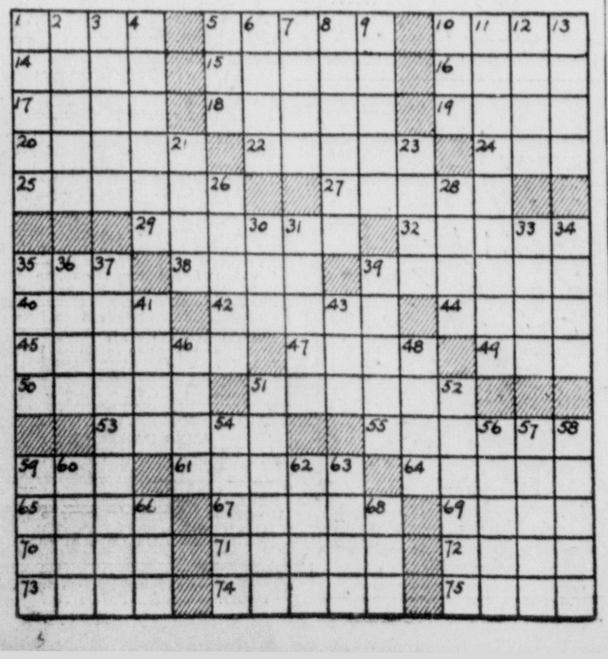

TOOTS AND CASPER

By Jimmy Murphy

LITTLE ANNIE ROONEY

By Darrell McCLURE